

F.T.A. SANTANDER HIPOTECARIO 2

SANTANDER DE TITULIZACION, S.G.F.T, S.A.
C/ JUAN IGNACIO LUCA DE TENA 13
28027 MADRID
santanderdetitulizacion@gruposantander.com

NAME OF THE FUND: **F.T.A. SANTANDER HIPOTECARIO 2**

INFORMATION AT: QUARTER/SEMESTER: January 19, 2026 - April 20, 2026 YEAR: 2026

Acting on behalf of Santander de Titulización S.G.F.T., S.A. as General Manager:
JUAN CARLOS BERZAL VALERO- GENERAL MANAGER Signature:

I. DATA OF THE FUND

Constitution Date	June 30th, 2006	Paying Agent	BANCO SANTANDER	
Disbursement Date	July 4th, 2006	Negotiation Market	AIAF	
Final Date of Redemption	January 18th, 2049	Ratings Agencies	Standard & Poor's España Moody's	
Management Company	SANTANDER DE TITULIZACION, S.G.F.T., S.A.	Rating	Initial	Current
Credit Rights's Seller	BANCO SANTANDER	CLASS A	AAA/Aaa	AAA/Aaa
		CLASS B	AA-/Aa2	AAA/Aaa
		CLASS C	A-/A2	AA+/Aaa
		CLASS D	BBB/Baa2	AA/Aaa
		CLASS E	BB/Baa3	B+/Aa3
		CLASS F	CCC-/Caa2	D/C

II. SECURITIES ISSUED CHARGED TO THE FUND: SECURITISATION BONDS

CLASS PRIORITY ISIN CODE	NUM BONDS	NOMINAL			
			Initial	Current	%Act/In
CLASS A ES0382042002	18.015	Nominal per Bond	100.000,00 €	1.357,51 €	
		Total Nominal	1.801.500.000,00 €	24.455.542,65 €	1,36%
CLASS B ES0382042010	518	Nominal per Bond	100.000,00 €	100.000,00 €	
		Total Nominal	51.800.000,00 €	51.800.000,00 €	100,00%
CLASS C ES0382042028	323	Nominal per Bond	100.000,00 €	100.000,00 €	
		Total Nominal	32.300.000,00 €	32.300.000,00 €	100,00%
CLASS D ES0382042036	498	Nominal per Bond	100.000,00 €	100.000,00 €	
		Total Nominal	49.800.000,00 €	49.800.000,00 €	100,00%
CLASS E ES0382042044	196	Nominal per Bond	100.000,00 €	100.000,00 €	
		Total Nominal	19.600.000,00 €	19.600.000,00 €	100,00%
CLASS F ES0382042051	176	Nominal per Bond	100.000,00 €	71.063,14 €	
		Total Nominal	17.600.000,00 €	12.507.112,64 €	71,06%

REDEMPTION AND INTEREST OF THE BONDS					
Current			Next		
Payment Date of the Current Period April 20, 2026			Next Payment Date July 20, 2026		
	Redemption of the Bonds	Gross Interest	Interest Rate	Gross Interest Next Coupon	Net Interest Next Coupon
CLASS A	413,31 €	9,74 €	2,388%	8,19 €	6,64 €
CLASS B	0,00 €	562,68 €	2,438%	616,27 €	499,18 €
CLASS C	0,00 €	587,96 €	2,538%	641,55 €	519,66 €
CLASS D	0,00 €	651,16 €	2,788%	704,74 €	570,84 €
CLASS E	0,00 €	1.042,96 €	4,338%	1.096,55 €	888,21 €
CLASS F	3.075,51 €	567,09 €	3,238%	581,65 €	471,13 €
Accrued amortisation due not payed	21.077,34 €				
Scheduled Amortisation	NO				

III. ASSET PURCHASED BY THE FUND: CREDIT RIGHTS

CREDIT RIGHTS	ISSUE DATE	CURRENT DATE
Number of CR's	13.384	3.697
CR's Outstanding to be amortised	1.955.014.333,48 €	177.955.457,16 €
CR's Outstanding per Loan to be amortised	146.071,01 €	48.135,10 €
Interest Rate	3,18%	2,92%

PREPAYMENT RATE	CURRENT SITUATION
Monthly Single Rate	8,63%
Average Monthly Single Rate	6,86%
Constant Prepayment Rate from Constitution	6,88%

F.T.A SANTANDER HIPOTECARIO 2

QUARTERLY BONDS PAYOUT REPORT

April 20, 2026

BONDS. PRINCIPAL	
Previous Balance	198.449.724,70 €
Principal Amortised	7.987.069,41 €
Outstanding Balance	190.462.655,29 €
% of Initial Balance	9,66%
Principal accrued and unpaid	3.709.612,64

DATA	
Pool Cut-off Date	13/04/2026
Payment Date	20/04/2026
Last Payment Date	19/01/2026
Number of Days (Act/360)	91
Reference Interest Rate (%)	2,238%
Next Payment Date	20/07/2026

INTEREST PAID	
CLASS A	175.466,10 €
CLASS B	291.468,24 €
CLASS C	189.911,08 €
CLASS D	324.277,68 €
CLASS E	204.420,16 €
CLASS F	99.807,84 €
Interest accrued and unpaid	0,00 €

RESIDUAL LIFE (YEARS)		
	INITIAL	20/04/2026
CLASS A	5,83	0,25
CLASS B	16,03	0,25
CLASS C	16,03	0,25
CLASS D	16,03	0,25
CLASS E	16,03	0,25
CLASS F	11,9	0,25

F.T.A SANTANDER HIPOTECARIO 2

QUARTERLY COLLATERAL REPORT

April 20, 2026

PRINCIPAL	
Previous Balance	185.401.235,49 €
Principal Amortised	7.445.778,33 €
Outstanding Balance	177.955.457,16 €
Number of Credit Rights	3.697
LTV	53,55%

PRINCIPAL BALANCE IN ARREARS					
	UP to 30 DAYS	30 to 60 DAYS	60 to 90 DAYS	90 to 180 DAYS	OVER 180 DAYS
Principal Balance in Arrears	14.879,09 €	5.080,55 €	3.959,74 €	2.426,93 €	43.766,16 €
Interest accrued on Credit Rights in Arrears	3.585,95 €	1.244,18 €	868,95 €	622,10 €	18.448,56 €
Outstanding Balance	2.312.061,89 €	260.089,57 €	171.058,78 €	40.033,09 €	639.427,62 €
Number of Credit Rights	44	7	3	2	10
% of Outstanding Balance	1,30%	0,15%	0,10%	0,02%	0,36%

WRITE OFF	
Cumulative WRITE OFF as of previous balance	1.010.097,58 €
Difference in Actual Period	-82.519,57 €
Cumulative WRITE OFF up to date	927.578,01 €

F.T.A SANTANDER HIPOTECARIO 2

QUARTERLY COLLATERAL REPORT

April 20, 2026

CONTENTIOUS / JUDICIAL	
Last balance	0,00 €
Difference in Actual Period	0,00 €
Current balance	0,00 €
Contentious CR's number	0

TRANSITORY PROPERTIES	
Last balance	2.183.367,79 €
Difference in Actual Period	-258.714,81 €
Current balance	1.924.652,98 €
Transitory properties CR's number	38

NET LOSS	
Last balance	29.014.702,55 €
Difference in Actual Period	-80.227,08 €
Current balance	28.934.475,47 €

F.T.A SANTANDER HIPOTECARIO 2

QUARTERLY REPORT - ALLOCATION OF CASH

April 20, 2026

TOTAL CASH RECEIVED END OF PERIOD	9.215.887,59 €
CASH RECEIVED - PRINCIPAL	
Amortisation of Credit Rights	7.430.242,51 €
CASH RECEIVED - INTEREST	
Interest received from Credit Rights	1.365.182,00 €
Interest received under GIC	71.566,68
CONTENTIOUS	215.297,49 €
INCOMES/EXPENSES OF TRANSITORY PROPERTIES	134.152,29 €
RESERVE FUNDS	0,00
OTHERS	-553,38 €

TREASURY ACCOUNT STATEMENT	8.797.500,00
PRINCIPAL RESERVE FUND	
Previous Balance	8.797.500,00 €
Variation	0,00
Outstanding Balance	8.797.500,00 €
WITHHOLDING TAXES	33,96 €
ISSUE EXPENSES WITHHELD	0,00 €
OTHERS	0,00 €

TOTAL CASH PAID END OF PERIOD	9.215.887,59 €
CURRENT EXPENSES	12.660,55 €
MANAGEMENT FEE	17.500,00 €
SWAP PAYMENT	1.367.439,43 €
SWAP COLLECTION	-1.454.133,21
CLASS A INTEREST	175.466,10 €
CLASS B INTEREST	291.468,24 €
CLASS C INTEREST	189.911,08 €
CLASS D INTEREST	324.277,68 €
CLASS E INTEREST	204.420,16 €
CLASS A REDEMPTION	7.445.779,65 €
CLASS B REDEMPTION	0,00 €
CLASS C REDEMPTION	0,00 €
CLASS D REDEMPTION	0,00 €
CLASS E REDEMPTION	0,00 €
CLASS F INTEREST	99.807,84 €
CLASS F REDEMPTION	541.289,76 €
SUBORDINATED LOAN INTEREST	0,00 €
SUBORDINATED LOAN REDEMPTION	0,00 €
ADMINISTRATION FEE	0,00 €
REDEMPTION ADJUSTMENT	0,31 €
VARIABLE FEE/EXT. INT. CLASS F	0,00 €

F.T.A SANTANDER HIPOTECARIO 2

CREDIT ENHANCEMENT AND SUBORDINATED LOAN

April 20, 2026

CREDIT ENHANCEMENT			
CONCEPTS	INITIAL	20-Apr-26	
SUBORDINATED ISSUE	7,85 %	86,26%	
PRINCIPAL RESERVE FUND	17.600.000,00 € (0,89 %)	8.797.500,00 €	4,94%

SUBORDINATED LOANS		
CONCEPTS	INITIAL	20-Apr-26
SUBORDINATED LOAN PRINCIPAL		
Total Outstanding Subordinated Loan	1.597.000,00 €	798.500,02 €
Interest Rate	4,056 %	3,238%

F.T.A SANTANDER HIPOTECARIO 2

TRIGGERS OF THE MODEL

April 20, 2026

RESERVE FUND'S TRIGGERS	
IF 1) IS HIGHER THAN 2) RESERVE FUNDS WILL NOT BE REDUCED	
1) CREDIT RIGHTS IN ARREARS OVER 90 DAYS	679.460,71 €
2) 1,% CREDIT RIGHTS OUTSTANDING BALANCE	1.779.554,57 €

IT IS NOT HIGHER.

CUMULATIVE FAILED LOANS	68.136.499,25 €
-------------------------	-----------------

CLASSES B, C, D, E DEFERRAL INTEREST TRIGGERS	
CLASS B INTEREST DEFERRAL (9th PLACE) IF CUMULATIVE FAILED LOANS > 332.352.436,69 EUR	NO
CLASS C INTEREST DEFERRAL (10th PLACE) IF CUMULATIVE FAILED LOANS > 244.376.791,69 EUR	NO
CLASS D INTEREST DEFERRAL (11th PLACE) IF CUMULATIVE FAILED LOANS > 195.501.433,35 EUR	NO
CLASS E INTEREST DEFERRAL (12th PLACE) IF CUMULATIVE FAILED LOANS > 136.851.003,34 EUR	NO

AGREEMENT	COUNTERPARTY	RATING AGENCY	MINIMUM RATING REQUIRED	CURRENT RATING
TREASURY ACOOUNT	BANCO SANTANDER	MOODYS	P-1 c/p	P-1 c/p
		S&P	A-1 c/p	A-1 c/p
PAYMENT AGENT	BANCO SANTANDER	MOODYS	P-1 c/p	P-1 c/p
		S&P	A-1 c/p	A-1 c/p
SWAP	BANCO SANTANDER	MOODYS	A1 l/p	A1 l/p
		S&P	A-1 c/p	A-1 c/p

F.T.A SANTANDER HIPOTECARIO 2

DEFINITIONS

April 20, 2026

POOL CUT-OFF DATE Means the date in which the Gestora will carry out the necessary calculations, on behalf of the Fund, for the distribution of the available funds at this date, according with the Order of Priority of Payments.
All the information regarding the Assets (Outstanding Balance of the Credit Rights, arrears' tables, transitory properties, stratification tables, etc.) are referred to this mentioned date.

WRITE OFF Those loans that at a given date are unpaid for a period equal or higher to 12 or 18 months (according to Prospectus) of arrears in due payments.

NET LOSSES Those loans which the Originator considers that will not recover (net of recoveries).

FAILED LOANS Those loans which the Originator considers that will not recover, or those loans that at a given date are unpaid for a period equal or higher to 12 or 18 months.

CUMULATIVE FAILED LOANS Accumulated outstanding balance of the failed loans without taking into account the recovered amount.

TRANSITORY PROPERTIES Those assets in the balance of the Fund as a consequence of a judicial or non-judicial process.

CONTENTIOUS / JUDICIAL Loans in which the Originator will take legal actions. This amount is included in the arrears table

**FONDO DE TITULIZACIÓN DE ACTIVOS
SANTANDER HIPOTECARIO 2**

April 20, 2026

ARREARS PERFORMANCE						
	13-Jan-25	10-Apr-25	11-Jul-25	13-Oct-25	12-Jan-26	13-Apr-26
UP TO 30 DAYS	1,417%	1,217%	1,452%	1,417%	1,600%	1,299%
30 TO 60 DAYS	0,216%	0,194%	0,140%	0,414%	0,180%	0,146%
60 TO 90 DAYS	0,139%	0,140%	0,127%	0,087%	0,094%	0,096%
90 TO 180 DAYS	0,233%	0,148%	0,166%	0,116%	0,065%	0,022%
OVER 180 DAYS	0,191%	0,179%	0,227%	0,259%	0,330%	0,359%

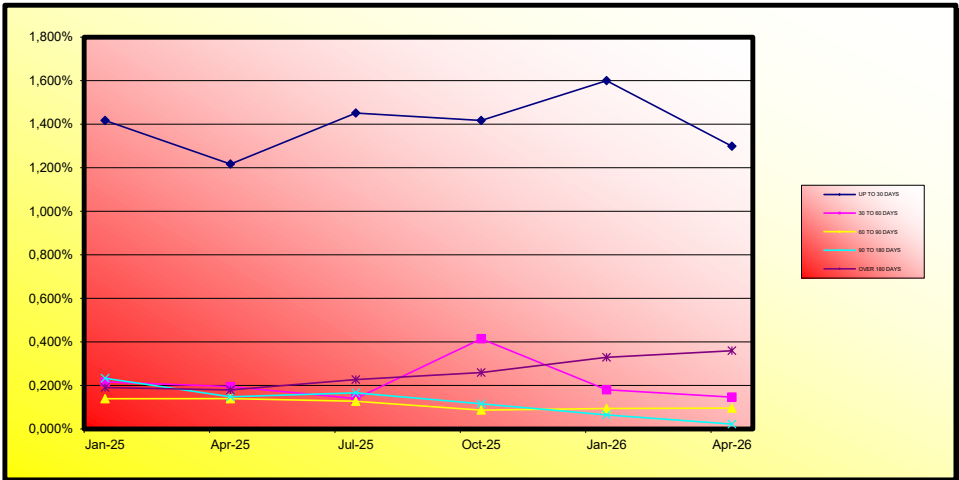

**FONDO DE TITULIZACIÓN DE ACTIVOS
SANTANDER HIPOTECARIO 2**

LOAN TO VALUE

April 20, 2026

LTV				
	OUTS, BALANCE	% OUTSTANDING	NUMBER LOANS	% NUM LOANS
0-9,99	1.666.653 €	0,86%	6.658	63,24%
10-19,99	9.652.196 €	4,97%	443	4,21%
20-29,99	18.514.920 €	9,53%	542	5,15%
30-39,99	37.420.393 €	19,26%	808	7,67%
40-49,99	41.775.921 €	21,50%	790	7,50%
50-59,99	27.908.287 €	14,36%	452	4,29%
60-69,99	12.640.615 €	6,50%	184	1,75%
70-79,99	9.622.419 €	4,95%	107	1,02%
>80	35.125.303 €	18,08%	544	5,17%

FTA SANTANDER HIPOTECARIO 2

Tasa mensual actual anualizada / Monthly Single Rate	8,63%
Tasa últimos 12 meses anualizada / Average 12 Month Single Rate	6,86%
Tasa anualizada desde Constitución / Prepayment Rate from Constitution	6,88%

Fecha / Date	Principal Pendiente / Ppal Outstanding		Vector Prepaqos / Prepayment Vector	Fin de mes / Remaining end of month	Caida mensual media / Average Single Monthly	TACP / CPR	Caida mensual/ Single Monthly Mortality	TACP Mensual / Monthly CPR	Ppal Pte después Prepaqos / Outstanding after Prepavment
	Fecha Constitución	Constitution Date							
4-jul.-06	1.955.014.480,42		100,00%	100,00%					1.955.014.480,42
31-jul.-06	1.951.114.337,23	1.921.024.375,84	99,32%	98,46%	1,54%	17,01%	1,54%	17,01%	1.937.813.433,15
31-ago.-06	1.947.204.260,14	1.904.530.122,38	98,64%	97,81%	1,10%	12,45%	0,66%	7,63%	1.920.746.254,24
30-sep.-06	1.943.283.821,35	1.888.843.139,58	97,97%	97,20%	0,94%	10,74%	0,62%	7,23%	1.903.811.565,55
31-oct.-06	1.939.352.993,39	1.867.543.791,65	97,30%	96,30%	0,94%	10,70%	0,93%	10,58%	1.887.008.396,34
30-nov.-06	1.935.411.748,74	1.845.646.605,03	96,64%	95,36%	0,95%	10,77%	0,97%	11,05%	1.870.335.782,76
31-dic.-06	1.931.460.059,79	1.823.567.119,22	95,98%	94,41%	0,95%	10,86%	0,99%	11,30%	1.853.792.767,80
31-ene.-07	1.927.497.898,86	1.803.020.363,48	95,32%	93,54%	0,95%	10,81%	0,92%	10,54%	1.837.378.401,26
28-feb.-07	1.923.525.238,21	1.780.220.847,74	94,67%	92,55%	0,96%	10,96%	1,06%	12,01%	1.821.091.739,72
31-mar.-07	1.919.542.050,01	1.758.347.009,14	94,03%	91,60%	0,97%	11,04%	1,02%	11,62%	1.804.931.846,43
30-abr.-07	1.915.548.306,36	1.740.230.741,52	93,39%	90,85%	0,96%	10,88%	0,82%	9,45%	1.788.897.791,34
31-may.-07	1.911.543.979,29	1.719.500.399,23	92,75%	89,95%	0,96%	10,91%	0,98%	11,19%	1.772.988.650,99
30-jun.-07	1.907.529.040,75	1.696.534.930,51	92,12%	88,94%	0,97%	11,06%	1,13%	12,73%	1.757.203.508,50
31-jul.-07	1.903.503.462,63	1.675.501.856,99	91,49%	88,02%	0,98%	11,11%	1,03%	11,69%	1.741.541.453,51
31-ago.-07	1.899.467.216,72	1.662.954.121,68	90,87%	87,55%	0,95%	10,77%	0,54%	6,27%	1.726.001.582,15
30-sep.-07	1.895.420.274,76	1.652.129.720,64	90,25%	87,16%	0,91%	10,41%	0,44%	5,14%	1.710.582.996,97
31-oct.-07	1.891.362.608,41	1.629.832.166,10	89,63%	86,17%	0,93%	10,56%	1,14%	12,83%	1.695.284.806,90
30-nov.-07	1.887.294.189,23	1.616.186.188,94	89,02%	85,64%	0,91%	10,37%	0,62%	7,23%	1.680.106.127,24
31-dic.-07	1.883.228.843,12	1.597.903.052,73	88,42%	84,85%	0,91%	10,37%	0,92%	10,47%	1.665.058.328,92
31-ene.-08	1.879.152.723,83	1.575.775.904,04	87,81%	83,86%	0,92%	10,52%	1,17%	13,18%	1.650.128.155,66
29-feb.-08	1.875.065.802,83	1.560.427.858,40	87,21%	83,22%	0,91%	10,44%	0,76%	8,73%	1.635.314.742,64
31-mar.-08	1.870.968.051,49	1.557.402.400,08	86,62%	83,24%	0,87%	9,95%	-0,02%	-0,30%	1.620.617.231,21
30-abr.-08	1.866.859.441,11	1.532.757.278,54	86,03%	82,10%	0,89%	10,20%	1,37%	15,21%	1.606.034.768,81
31-may.-08	1.862.739.942,91	1.521.274.942,18	85,44%	81,67%	0,88%	10,03%	0,53%	6,17%	1.591.566.508,99
30-jun.-08	1.858.609.528,05	1.517.329.794,33	84,86%	81,64%	0,84%	9,65%	0,04%	0,45%	1.577.211.611,31
31-jul.-08	1.854.468.167,58	1.504.704.603,93	84,28%	81,14%	0,83%	9,55%	0,61%	7,09%	1.562.969.241,31
31-ago.-08	1.850.315.832,50	1.497.506.024,31	83,71%	80,93%	0,81%	9,30%	0,26%	3,02%	1.548.838.570,50
30-sep.-08	1.846.152.493,74	1.486.985.888,41	83,14%	80,55%	0,80%	9,17%	0,48%	5,59%	1.534.818.776,27
31-oct.-08	1.841.978.122,13	1.468.310.008,30	82,57%	79,71%	0,81%	9,26%	1,03%	11,71%	1.520.909.041,89
30-nov.-08	1.837.792.688,44	1.362.820.621,14	82,01%	74,16%	1,03%	11,64%	6,97%	57,99%	1.507.108.556,45
31-dic.-08	1.833.596.163,34	1.359.677.016,08	81,45%	74,15%	0,99%	11,27%	0,00%	0,03%	1.493.416.514,82
31-ene.-09	1.829.388.517,46	1.352.157.243,83	80,89%	73,91%	0,97%	11,04%	0,32%	3,82%	1.479.832.117,60
28-feb.-09	1.825.169.721,31	1.342.731.814,66	80,34%	73,57%	0,95%	10,87%	0,47%	5,47%	1.466.354.571,12
31-mar.-09	1.820.939.745,36	1.320.468.463,02	79,79%	72,52%	0,97%	11,03%	1,43%	15,87%	1.452.983.087,35
30-abr.-09	1.816.698.559,96	1.317.111.163,28	79,25%	72,50%	0,94%	10,73%	0,02%	0,26%	1.439.716.883,87
31-may.-09	1.812.446.135,43	1.303.895.447,59	78,71%	71,94%	0,94%	10,68%	0,77%	8,87%	1.428.555.183,87
30-jun.-09	1.808.182.441,97	1.279.842.404,34	78,17%	70,78%	0,96%	10,88%	1,61%	17,73%	1.413.497.216,07
31-jul.-09	1.803.907.449,72	1.273.741.302,96	77,64%	70,61%	0,94%	10,67%	0,24%	2,85%	1.400.542.214,69
31-ago.-09	1.799.621.128,75	1.266.854.827,45	77,11%	70,40%	0,92%	10,49%	0,30%	3,58%	1.387.689.419,42
30-sep.-09	1.795.323.449,02	1.235.442.372,90	76,58%	68,81%	0,95%	10,86%	2,25%	23,86%	1.374.938.075,38
31-oct.-09	1.791.014.380,44	1.230.573.049,95	76,06%	68,71%	0,93%	10,65%	0,15%	1,84%	1.362.287.433,07
30-nov.-09	1.786.693.892,83	1.219.327.128,72	75,54%	68,24%	0,93%	10,58%	0,67%	7,80%	1.349.736.748,36
31-dic.-09	1.782.364.192,90	1.199.688.297,87	75,03%	67,31%	0,94%	10,69%	1,37%	15,27%	1.337.286.960,79
31-ene.-10	1.778.023.019,26	1.190.899.391,77	74,52%	66,98%	0,93%	10,58%	0,49%	5,73%	1.324.935.639,97
28-feb.-10	1.773.670.341,51	1.180.702.013,70	74,01%	66,57%	0,92%	10,50%	0,61%	7,11%	1.312.682.057,75
31-mar.-10	1.769.306.129,16	1.171.576.160,49	73,50%	66,22%	0,91%	10,41%	0,53%	6,16%	1.300.525.941,17
30-abr.-10	1.764.930.351,65	1.163.609.753,25	73,00%	65,93%	0,90%	10,30%	0,43%	5,08%	1.288.465.222,44
31-may.-10	1.760.542.978,33	1.152.441.599,44	72,51%	65,46%	0,90%	10,25%	0,71%	8,23%	1.278.500.538,91
30-jun.-10	1.756.143.978,48	1.143.355.132,84	72,01%	65,11%	0,89%	10,17%	0,54%	6,29%	1.264.630.733,02
31-jul.-10	1.751.733.321,27	1.133.889.088,11	71,52%	64,73%	0,88%	10,10%	0,58%	6,72%	1.252.855.102,25
31-ago.-10	1.747.310.975,82	1.127.485.835,99	71,03%	64,53%	0,87%	9,98%	0,31%	3,69%	1.241.172.949,12
30-sep.-10	1.742.876.911,15	1.124.681.564,12	70,55%	64,53%	0,86%	9,79%	-0,01%	-0,06%	1.229.583.581,14
31-oct.-10	1.738.431.096,22	1.117.356.213,89	70,07%	64,27%	0,85%	9,70%	0,40%	4,66%	1.218.086.310,75
30-nov.-10	1.733.973.499,87	1.109.965.318,24	69,59%	64,01%	0,84%	9,61%	0,41%	4,77%	1.208.680.455,33
31-dic.-10	1.729.507.334,36	1.100.767.552,76	69,12%	63,65%	0,83%	9,55%	0,57%	6,66%	1.195.367.578,89
31-ene.-11	1.725.029.333,51	1.094.799.335,67	68,64%	63,47%	0,82%	9,44%	0,28%	3,36%	1.184.144.742,11
28-feb.-11	1.720.539.465,96	1.088.676.197,05	68,18%	63,28%	0,81%	9,34%	0,30%	3,54%	1.173.011.277,11
31-mar.-11	1.716.037.700,26	1.081.481.813,29	67,71%	63,02%	0,81%	9,26%	0,40%	4,70%	1.161.966.520,81
30-abr.-11	1.711.524.004,88	1.075.272.739,35	67,25%	62,83%	0,80%	9,17%	0,31%	3,68%	1.151.009.814,85
31-may.-11	1.706.998.348,20	1.069.281.934,32	66,79%	62,64%	0,79%	9,08%	0,29%	3,47%	1.140.140.505,59
30-jun.-11	1.702.460.698,54	1.063.345.613,59	66,34%	62,46%	0,78%	8,98%	0,29%	3,43%	1.129.357.944,08
31-jul.-11	1.697.911.024,10	1.058.127.078,95	65,88%	62,32%	0,77%	8,88%	0,22%	2,66%	1.118.661.486,00
31-ago.-11	1.693.349.293,03	1.052.069.587,33	65,44%	62,13%	0,76%	8,80%	0,30%	3,59%	1.108.050.491,66
30-sep.-11	1.688.775.473,37	1.045.723.120,47	64,99%	61,92%	0,76%	8,73%	0,33%	3,94%	1.097.524.325,94
31-oct.-11	1.684.189.533,09	1.036.038.801,90	64,55%	61,52%	0,76%	8,71%	0,66%	7,60%	1.087.082.358,26
30-nov.-11	1.679.591.440,07	1.024.289.749,52	64,11%	60,98%	0,76%	8,73%	0,86%	9,88%	1.076.723.962,59
31-dic.-11	1.674.986.043,25	1.004.820.346,53	63,67%	59,99%	0,77%	8,87%	1,63%	17,91%	1.066.451.625,16
31-ene.-12	1.670.368.442,13	993.933.416,89	63,24%	59,50%	0,77%	8,88%	0,81%	9,30%	1.056.261.586,86
29-feb.-12	1.665.738.604,37	981.273.143,33	62,80%	58,91%	0,78%	8,92%	1,00%	11,35%	1.046.153.235,30
31-mar.-12	1.661.096.497,54	968.095.813,18	62,38%	58,28%	0,78%	8,96%	1,07%	12,08%	1.036.122.962,46
30-abr.-12	1.656.442.089,13	958.701.700,07	61,95%	57,88%	0,78%	8,95%	0,69%	8,00%	1.026.179.164,71
31-may.-12	1.651.775.346,53	945.834.540,36	61,53%	57,26%	0,78%	8,99%	1,06%	12,04%	1.016.312.242,71
30-jun.-12	1.647.097.302,46	936.423.026,91	61,11%	56,85%	0,78%	8,98%	0,71%	8,24%	1.006.525.252,49
31-jul.-12	1.642.406.861,57	927.828.096,64	60,69%	56,49%	0,78%	8,96%	0,63%	7,36%	996.816.945,08
31-ago.-12	1.637.703.991,02	921.788.606,28	60,28%	56,29%	0,77%	8,90%	0,37%	4,30%	987.186.734,03
30-sep.-12	1.632.988.657,85	912.407.273,54	59,87%	55,87%	0,77%	8,89%	0,73%	8,44%	977.634.037,08

31-oct-12	1.628.260.829,06	906.457.786,03	59,46%	55,67%	0,77%	8,83%	0,36%	4,28%	968.158.276,16
30-nov-12	1.623.520.471,52	897.001.935,68	59,05%	55,25%	0,77%	8,83%	0,75%	8,68%	958.758.877,34
31-dic-12	1.618.768.173,42	888.122.345,89	58,65%	54,86%	0,77%	8,82%	0,70%	8,08%	949.435.635,28
31-ene-13	1.614.003.281,74	876.301.290,38	58,25%	54,29%	0,77%	8,86%	1,04%	11,79%	940.187.615,80
28-feb-13	1.609.225.763,09	872.235.441,45	57,85%	54,20%	0,76%	8,78%	0,17%	2,00%	931.014.257,27
31-mar-13	1.604.435.584,02	864.956.276,67	57,46%	53,91%	0,76%	8,75%	0,54%	6,27%	921.915.002,11
30-abr-13	1.599.632.710,98	858.156.530,36	57,07%	53,65%	0,76%	8,71%	0,49%	5,70%	912.889.296,73
31-may-13	1.594.817.110,32	852.083.592,94	56,68%	53,43%	0,75%	8,66%	0,41%	4,79%	903.936.591,54
30-jun-13	1.589.989.984,98	846.247.257,20	56,29%	53,22%	0,75%	8,62%	0,38%	4,51%	895.057.037,03
31-jul-13	1.585.150.067,76	839.859.939,45	55,91%	52,98%	0,74%	8,58%	0,45%	5,29%	886.249.387,65
31-ago-13	1.580.297.324,76	834.622.711,49	55,53%	52,81%	0,74%	8,52%	0,32%	3,75%	877.513.105,62
30-sep-13	1.575.431.721,99	829.060.219,42	55,15%	52,62%	0,74%	8,47%	0,36%	4,23%	868.847.657,03
31-oct-13	1.570.553.225,38	824.069.915,17	54,77%	52,47%	0,73%	8,42%	0,29%	3,46%	860.252.511,80
30-nov-13	1.565.661.800,75	818.349.213,48	54,40%	52,27%	0,73%	8,38%	0,38%	4,51%	851.727.143,66
31-dic-13	1.560.770.127,89	810.408.061,26	54,03%	51,92%	0,73%	8,37%	0,66%	7,64%	843.277.899,50
31-ene-14	1.555.865.492,10	804.807.132,61	53,66%	51,73%	0,72%	8,33%	0,38%	4,44%	834.897.315,65
28-feb-14	1.550.947.859,03	799.632.954,34	53,30%	51,56%	0,72%	8,28%	0,33%	3,86%	826.584.877,77
31-mar-14	1.546.017.194,22	794.421.504,19	52,93%	51,39%	0,71%	8,23%	0,33%	3,95%	818.340.075,19
30-abr-14	1.541.073.463,16	789.333.580,00	52,57%	51,22%	0,71%	8,19%	0,32%	3,79%	810.162.400,94
31-may-14	1.536.116.631,21	784.160.607,46	52,21%	51,05%	0,71%	8,14%	0,33%	3,94%	802.051.351,69
30-jun-14	1.531.154.782,62	778.178.699,12	51,86%	50,82%	0,70%	8,11%	0,44%	5,17%	794.010.637,96
31-jul-14	1.526.179.855,13	773.175.494,03	51,50%	50,66%	0,70%	8,07%	0,37%	3,76%	786.035.507,09
31-ago-14	1.521.191.603,89	767.674.280,29	51,15%	50,47%	0,70%	8,03%	0,39%	4,53%	778.125.466,90
30-sep-14	1.516.190.203,98	762.606.477,35	50,80%	50,30%	0,69%	7,99%	0,33%	3,92%	770.280.028,81
31-oct-14	1.511.175.550,35	757.959.012,98	50,46%	50,16%	0,69%	7,95%	0,28%	3,30%	762.498.707,71
30-nov-14	1.506.147.607,90	752.308.569,99	50,11%	49,95%	0,68%	7,92%	0,41%	4,86%	754.781.022,02
31-dic-14	1.501.117.201,43	745.615.517,73	49,77%	49,67%	0,68%	7,90%	0,56%	6,49%	747.131.898,82
31-ene-15	1.496.073.464,38	740.455.629,35	49,43%	49,49%	0,68%	7,87%	0,36%	4,20%	739.545.398,75
28-feb-15	1.491.016.361,43	735.906.615,80	49,10%	49,36%	0,68%	7,82%	0,28%	3,28%	732.021.051,05
31-mar-15	1.485.945.857,16	730.998.477,17	48,76%	49,19%	0,67%	7,79%	0,33%	3,87%	724.558.388,34
30-abr-15	1.480.861.916,05	726.575.384,84	48,43%	49,06%	0,67%	7,74%	0,26%	3,12%	717.156.946,63
31-may-15	1.475.764.502,50	721.571.148,96	48,10%	48,89%	0,67%	7,71%	0,35%	4,07%	709.816.265,26
30-jun-15	1.470.670.589,73	715.688.960,65	47,77%	48,66%	0,66%	7,69%	0,47%	5,52%	702.544.012,12
31-jul-15	1.465.563.178,09	710.232.724,31	47,44%	48,46%	0,66%	7,67%	0,42%	4,89%	695.331.518,56
31-ago-15	1.460.442.231,80	706.216.802,39	47,12%	48,36%	0,66%	7,62%	0,22%	2,57%	688.178.334,57
30-sep-15	1.455.307.715,01	700.064.923,00	46,80%	48,10%	0,66%	7,61%	0,52%	6,08%	681.084.013,40
31-oct-15	1.450.159.591,75	695.644.735,02	46,48%	47,97%	0,65%	7,57%	0,28%	3,29%	674.088.111,50
30-nov-15	1.444.997.825,97	691.078.179,61	46,16%	47,83%	0,65%	7,53%	0,30%	3,56%	667.070.188,53
31-dic-15	1.439.843.592,93	684.805.935,44	45,85%	47,56%	0,65%	7,52%	0,55%	6,44%	660.159.532,65
31-ene-16	1.434.675.701,18	679.877.835,11	45,54%	47,39%	0,65%	7,50%	0,36%	4,26%	653.305.877,55
29-feb-16	1.429.494.114,52	675.057.447,45	45,23%	47,22%	0,64%	7,47%	0,35%	4,11%	646.508.793,25
31-mar-16	1.424.298.796,66	669.787.994,48	44,92%	47,03%	0,64%	7,45%	0,42%	4,91%	639.767.852,88
30-abr-16	1.419.089.711,20	665.200.863,84	44,61%	46,88%	0,64%	7,42%	0,32%	3,78%	633.082.632,66
31-may-16	1.413.866.821,66	659.830.277,23	44,31%	46,67%	0,64%	7,40%	0,44%	5,16%	626.452.711,86
30-jun-16	1.408.633.500,46	655.191.089,44	44,01%	46,51%	0,64%	7,37%	0,33%	3,94%	619.879.172,97
31-jul-16	1.403.386.310,96	650.074.126,03	43,71%	46,32%	0,63%	7,35%	0,41%	4,81%	613.360.084,64
31-ago-16	1.398.125.216,41	645.772.965,63	43,41%	46,19%	0,63%	7,32%	0,29%	3,40%	606.895.035,35
30-sep-16	1.392.850.179,96	641.424.154,10	43,11%	46,05%	0,63%	7,29%	0,30%	3,51%	600.483.616,54
31-oct-16	1.387.561.164,66	636.187.165,32	42,82%	45,85%	0,63%	7,27%	0,44%	5,14%	594.125.422,61
30-nov-16	1.382.258.133,47	631.334.270,57	42,53%	45,67%	0,62%	7,25%	0,38%	4,49%	587.820.050,88
31-dic-16	1.376.951.689,52	625.735.217,62	42,24%	45,44%	0,62%	7,24%	0,50%	5,89%	581.571.595,65
31-ene-17	1.371.631.183,50	620.378.005,08	41,95%	45,23%	0,62%	7,22%	0,47%	5,51%	575.375.116,56
28-feb-17	1.366.296.578,14	616.424.077,77	41,66%	45,12%	0,62%	7,19%	0,25%	2,95%	569.230.220,02
31-mar-17	1.360.947.836,08	612.442.342,59	41,38%	45,00%	0,62%	7,16%	0,26%	3,02%	563.136.515,29
30-abr-17	1.355.584.919,85	606.480.879,65	41,10%	44,74%	0,62%	7,16%	0,58%	6,76%	557.093.614,48
31-may-17	1.350.207.791,89	601.583.636,54	40,82%	44,55%	0,62%	7,14%	0,41%	4,84%	551.101.132,48
30-jun-17	1.344.822.839,28	596.419.576,49	40,54%	44,35%	0,61%	7,13%	0,46%	5,40%	545.161.291,42
31-jul-17	1.339.423.616,54	592.164.539,32	40,26%	44,21%	0,61%	7,10%	0,31%	3,69%	539.271.078,66
31-ago-17	1.334.010.085,87	588.666.327,20	39,99%	44,13%	0,61%	7,06%	0,19%	2,23%	533.430.117,65
30-sep-17	1.328.582.209,34	583.357.338,50	39,71%	43,91%	0,61%	7,05%	0,50%	5,80%	527.638.034,55
31-oct-17	1.323.139.948,93	578.315.587,40	39,44%	43,71%	0,61%	7,04%	0,46%	5,34%	521.894.458,25
30-nov-17	1.317.683.266,54	572.794.485,47	39,17%	43,47%	0,61%	7,04%	0,54%	6,34%	516.199.202,31
31-dic-17	1.312.237.555,25	565.764.507,18	38,91%	43,11%	0,61%	7,05%	0,82%	9,38%	510.561.249,71
31-ene-18	1.306.777.412,83	561.118.441,32	38,64%	42,94%	0,61%	7,04%	0,41%	4,77%	504.970.779,73
28-feb-18	1.301.302.801,02	556.050.605,52	38,38%	42,73%	0,61%	7,03%	0,49%	5,68%	499.427.250,82
31-mar-18	1.295.813.681,50	551.087.130,72	38,12%	42,53%	0,60%	7,02%	0,47%	5,53%	493.930.306,01
30-abr-18	1.290.310.015,81	546.843.160,69	37,86%	42,38%	0,60%	7,00%	0,35%	4,08%	488.479.590,93
31-may-18	1.284.791.765,41	540.650.310,77	37,60%	42,08%	0,60%	7,01%	0,71%	8,17%	483.074.753,80
30-jun-18	1.279.265.403,92	535.411.423,58	37,34%	41,85%	0,60%	7,00%	0,54%	6,30%	477.171.877,23
31-jul-18	1.273.724.397,57	530.690.798,26	37,09%	41,66%	0,60%	6,99%	0,45%	5,27%	472.406.155,89
31-ago-18	1.268.168.707,55	526.494.044,52	36,84%	41,52%	0,60%	6,97%	0,36%	4,19%	467.139.245,79
30-sep-18	1.262.598.294,96	522.207.656,87	36,58%	41,36%	0,60%	6,95%	0,38%	4,43%	461.916.805,45
31-oct-18	1.257.013.120,78	517.888.235,50	36,34%	41,20%	0,60%	6,94%	0,39%	4,54%	456.738.495,88
30-nov-18	1.251.413.145,88	513.702.949,99	36,09%	41,05%	0,60%	6,92%	0,36%	4,28%	451.603.980,54
31-dic-18	1.245.845.830,31	508.005.568,89	35,84%	40,78%	0,60%	6,93%	0,67%	7,72%	446.529.949,79
31-ene-19	1.240.263.761,35	503.580.979,62	35,60%	40,60%	0,60%	6,91%	0,42%	4,98%	441.498.860,20
28-feb-19	1.234.666.899,91	499.160.420,47	35,35%	40,43%	0,59%	6,90%	0,43%	5,02%	436.510.384,08
31-mar-19	1.229.055.206,79	494.199.859,42	35,11%	40,21%	0,59%	6,90%	0,54%	6,31%	431.564.196,13
30-abr-19	1.223.428.642,68	489.425.067,18	34,87%	40,00%	0,59%	6,89%	0,51%	5,96%	426.659.973,42
31-may-19	1.217.787.168,17	484.307.564,02	34,64%	39,77%	0,59%	6,89%	0,59%	6,82%	421.797.395,34
30-jun-19	1.212.189.012,32	480.308.322,99	34,40%	39,62%	0,59%	6,87%	0,37%	4,32%	416.996.188,18
31-jul-19	1.206.576.021,35	476.244.090,45	34,17%	39,47%	0,59%	6,86%	0,38%	4,52%	412.235.770,90
31-ago-19	1.200.948.155,96	472.254.951,34	33,93%	39,32%	0,59%	6,84%	0,37%	4,38%	407.515.813,71
30-sep-19	1.195.305.376,73	468.190.468,77	33,70%	39,17%	0,59%	6,83%	0,39%	4,61%	402.836.061,08
31-oct-19	1.189.647.644,12	463.770.433,88	33,47%	38,98%	0,59%	6,82%	0,47%	5,53%	398.196.151,73
30-nov-19	1.183.974.918,53	459.315.349,64	33,24%	38,79%	0,59%	6,81%	0,49%		

31-jul.-21	1.069.661.461,36	375.407.100,53	28,99%	35,10%	0,58%	6,71%	0,80%	9,18%	310.126.686,69
31-ago.-21	1.063.843.406,34	371.527.997,12	28,80%	34,92%	0,58%	6,70%	0,49%	5,75%	306.337.199,98
30-sep.-21	1.058.009.933,47	367.867.207,37	28,60%	34,77%	0,58%	6,69%	0,44%	5,15%	302.580.557,99
31-oct.-21	1.052.161.001,89	364.335.612,32	28,40%	34,63%	0,57%	6,68%	0,41%	4,80%	298.856.507,49
30-nov.-21	1.046.296.570,65	360.559.311,62	28,21%	34,46%	0,57%	6,68%	0,48%	5,63%	295.164.797,06
31-dic.-21	1.040.432.039,92	356.246.937,82	28,02%	34,24%	0,57%	6,68%	0,64%	7,41%	291.509.503,50
31-ene.-22	1.034.551.968,18	354.350.274,78	27,83%	34,25%	0,57%	6,64%	-0,03%	-0,40%	287.886.005,11
28-feb.-22	1.028.656.314,26	350.946.431,76	27,64%	34,12%	0,57%	6,63%	0,39%	4,61%	284.294.056,38
31-mar.-22	1.022.745.036,85	346.772.463,17	27,45%	33,91%	0,57%	6,64%	0,62%	7,17%	280.733.413,55
30-abr.-22	1.016.818.094,55	342.789.392,49	27,26%	33,71%	0,57%	6,64%	0,57%	6,66%	277.203.834,67
31-may.-22	1.010.875.445,86	338.368.789,47	27,08%	33,47%	0,57%	6,64%	0,71%	8,19%	273.705.079,56
30-jun.-22	1.004.926.362,51	334.726.414,18	26,89%	33,31%	0,57%	6,64%	0,49%	5,73%	270.239.414,30
31-jul.-22	998.961.514,10	330.578.401,61	26,71%	33,09%	0,57%	6,64%	0,65%	7,52%	266.804.070,13
31-ago.-22	992.980.858,84	326.064.647,87	26,53%	32,84%	0,57%	6,66%	0,77%	8,87%	263.398.812,34
30-sep.-22	986.984.354,84	322.193.232,76	26,35%	32,64%	0,57%	6,66%	0,59%	6,82%	260.023.407,92
31-oct.-22	980.971.960,10	317.790.720,36	26,17%	32,40%	0,57%	6,67%	0,76%	8,77%	256.677.625,57
30-nov.-22	974.943.632,52	313.572.136,47	25,99%	32,16%	0,57%	6,68%	0,72%	8,28%	253.361.235,68
31-dic.-22	968.913.245,71	308.979.682,67	25,81%	31,89%	0,58%	6,69%	0,85%	9,75%	250.077.602,03
31-ene.-23	962.866.878,38	305.208.354,06	25,63%	31,70%	0,58%	6,69%	0,60%	6,97%	246.822.867,14
28-feb.-23	956.804.488,17	299.764.593,77	25,46%	31,33%	0,58%	6,73%	1,16%	13,08%	243.596.806,75
31-mar.-23	950.726.032,63	294.837.966,39	25,29%	31,01%	0,58%	6,75%	1,01%	11,52%	240.399.198,23
30-abr.-23	944.631.469,19	291.666.894,87	25,11%	30,88%	0,58%	6,74%	0,44%	5,12%	237.229.820,60
31-may.-23	938.520.755,15	287.485.506,04	24,94%	30,63%	0,58%	6,75%	0,79%	9,10%	234.088.454,47
30-jun.-23	932.427.777,69	283.966.121,79	24,77%	30,45%	0,58%	6,75%	0,58%	6,73%	230.983.287,30
31-jul.-23	926.318.653,84	280.315.274,95	24,60%	30,26%	0,58%	6,76%	0,63%	7,36%	227.905.605,23
31-ago.-23	920.193.340,82	276.518.428,31	24,44%	30,05%	0,58%	6,76%	0,70%	8,06%	224.855.194,45
30-sep.-23	914.051.795,72	273.048.281,96	24,27%	29,87%	0,58%	6,76%	0,59%	6,87%	221.831.842,72
31-oct.-23	907.893.975,52	269.004.223,66	24,10%	29,63%	0,58%	6,78%	0,81%	9,33%	218.835.339,38
30-nov.-23	901.719.837,10	264.426.053,36	23,94%	29,32%	0,59%	6,80%	1,03%	11,67%	215.865.475,27
31-dic.-23	895.627.818,77	259.112.323,61	23,78%	28,93%	0,59%	6,84%	1,34%	14,98%	212.945.457,89
31-ene.-24	889.519.656,60	255.389.697,14	23,61%	28,71%	0,59%	6,85%	0,76%	8,75%	210.051.408,46
29-feb.-24	883.395.307,80	251.769.502,65	23,45%	28,50%	0,59%	6,86%	0,73%	8,46%	207.183.124,58
31-mar.-24	877.254.729,47	249.166.022,55	23,29%	28,40%	0,59%	6,85%	0,34%	4,02%	204.340.405,34
30-abr.-24	871.097.878,61	245.574.805,54	23,13%	28,19%	0,59%	6,85%	0,74%	8,58%	201.523.051,31
31-may.-24	864.924.712,10	242.240.778,23	22,98%	28,01%	0,59%	6,86%	0,65%	7,57%	198.730.864,52
30-jun.-24	858.870.450,70	239.239.125,97	22,82%	27,86%	0,59%	6,85%	0,54%	6,32%	195.994.515,74
31-jul.-24	852.800.145,51	235.263.804,62	22,66%	27,59%	0,59%	6,87%	0,96%	10,95%	193.282.603,01
31-ago.-24	846.713.754,01	232.492.950,07	22,51%	27,46%	0,59%	6,87%	0,47%	5,47%	190.594.935,54
30-sep.-24	840.611.233,57	229.747.090,80	22,36%	27,33%	0,59%	6,86%	0,46%	5,42%	187.931.323,95
31-oct.-24	834.492.541,45	226.200.395,14	22,20%	27,11%	0,59%	6,87%	0,82%	9,43%	185.291.580,25
30-nov.-24	828.357.634,80	223.165.609,55	22,05%	26,94%	0,59%	6,87%	0,61%	7,09%	182.675.517,85
31-dic.-24	822.321.661,60	219.720.448,64	21,90%	26,72%	0,59%	6,89%	0,82%	9,42%	180.108.181,08
31-ene.-25	816.269.693,07	216.651.705,40	21,75%	26,54%	0,59%	6,89%	0,67%	7,70%	177.563.878,91
28-feb.-25	810.201.686,82	214.130.180,79	21,60%	26,43%	0,59%	6,88%	0,42%	4,97%	175.042.431,16
31-mar.-25	804.117.600,36	210.960.928,21	21,46%	26,24%	0,59%	6,89%	0,73%	8,47%	172.543.658,96
30-abr.-25	798.017.391,06	208.066.415,77	21,31%	26,07%	0,59%	6,89%	0,62%	7,17%	170.067.384,78
31-may.-25	791.901.016,21	205.363.010,25	21,17%	25,93%	0,59%	6,89%	0,54%	6,26%	167.613.432,38
30-jun.-25	785.895.478,08	202.642.376,86	21,02%	25,78%	0,59%	6,89%	0,57%	6,64%	165.208.333,82
31-jul.-25	779.874.025,27	200.049.764,27	20,88%	25,65%	0,59%	6,88%	0,52%	6,03%	162.824.914,60
31-ago.-25	773.836.615,62	197.566.606,23	20,74%	25,53%	0,59%	6,88%	0,47%	5,51%	160.463.004,83
30-sep.-25	767.783.206,82	195.348.738,57	20,59%	25,44%	0,59%	6,86%	0,34%	4,04%	158.122.435,86
31-oct.-25	761.713.756,50	192.471.828,19	20,45%	25,27%	0,59%	6,87%	0,69%	7,95%	155.803.040,26
30-nov.-25	755.628.222,13	189.870.480,85	20,31%	25,13%	0,59%	6,87%	0,56%	6,48%	153.504.651,88
31-dic.-25	749.654.647,92	186.695.424,52	20,18%	24,90%	0,59%	6,88%	0,89%	10,16%	151.252.949,00
31-ene.-26	743.665.243,75	183.815.787,12	20,04%	24,72%	0,59%	6,89%	0,75%	8,63%	149.021.640,30
28-feb.-26	737.659.967,65	181.496.354,19	19,90%	24,60%	0,59%	6,88%	0,46%	5,36%	146.810.565,65
31-mar.-26	731.638.777,57	179.035.009,67	19,77%	24,47%	0,59%	6,88%	0,54%	6,34%	144.619.566,09

FLUJOS POR CADA BONO SIN RETENCIÓN PARA EL TOMADOR (Euros)
FLWS FOR EVERY BOND WITHOUT WITHHOLDING FOR THE HOLDER (Euros)
TACP / CPR: 6,88%

Fecha de Pago / Payment Date	Bonos Serie A / Series A Bonds			Bonos Serie B / Series B Bonds			Bonos Serie C / Series C Bonds			Bonos Serie D / Series D Bonds			Bonos Serie E / Series E Bonds			Bonos Serie F / Series F Bonds		
	Principal Amortizado/ Principal Repayment	Intereses Brutos / Gross Interest	Flujo Total / Total Flow	Principal Amortizado/ Principal Repayment	Intereses Brutos / Gross Interest	Flujo Total / Total Flow	Principal Amortizado/ Principal Repayment	Intereses Brutos / Gross Interest	Flujo Total / Total Flow	Principal Amortizado/ Principal Repayment	Intereses Brutos / Gross Interest	Flujo Total / Total Flow	Principal Amortizado/ Principal Repayment	Intereses Brutos / Gross Interest	Flujo Total / Total Flow	Principal Amortizado/ Principal Repayment	Intereses Brutos / Gross Interest	Flujo Total / Total Flow
TOTAL	1.357,51	8,08	1.365,59	100.000,00	607,83	100.607,83	100.000,00	632,76	100.632,76	100.000,00	695,09	100.695,09	100.000,00	1.081,53	101.081,53	71.063,14	573,68	71.636,82
20/04/2026																		
20/07/2026	1.357,51	8,08	1.365,59	100.000,00	607,83	100.607,83	100.000,00	632,76	100.632,76	100.000,00	695,09	100.695,09	100.000,00	1.081,53	101.081,53	71.063,14	573,68	71.636,82