



NAME OF THE FUND:

FONDO DE TITULIZACIÓN DE ACTIVOS: SANTANDER HIPOTECARIO 3

INFORMATION AT:

QUARTER / SEMESTER: APRIL YEAR: 2026

Acting on behalf of Santander de Titulización S.G.F.T., S.A. as General Manager:	Signature:
Juan Carlos Berzal Valero - General Manager	

**I. DATA OF THE FUND:**

Constitution Date	March 30, 2007	Paying Agent	BANCO SANTANDER
Disbursement Date	April 4, 2007	Negotiation Market	AIAF
Final Date of Redemption	January 18, 2050	Rating Agencies	MOODYS ESPAÑA FITCH RATINGS STANDARD & POORS
Management Company	SANTANDER DE TITULIZACIÓN S.G.F.T., S.A.		
Originador Derechos Crédito	BANCO SANTANDER		
Swap Counterparty	BANCO SANTANDER		
		Class A1	Aaa/AAA/AAA Aaa / AA / A+
		Class A2	Aaa/AAA/AAA Aaa / AA / A+
		Class A3	Aaa/AAA/AAA Aaa / AA / A+
		Class B	Aa2/AA/AA Baa1 / B+ / B-
		Class C	A1/A/A C / CC / CCC-
		Class D	Baa1/BBB/BBB C / C / D
		Class E	Ba2/BB/BB C / C / D
		Class F	Ca/CCC/CCC- C / C / D

**II. SECURITIES ISSUED CHARGED TO THE FUND: SECURITISATION BONDS**

CLASS PRIORITY	NUM. BONDS	W.A.L. Years	NOMINAL			
				INITIAL	CURRENT	%curr/In
Serie A1 ES0338093000	6.133	2,53	Nominal per Bond Total Nominal	100.000,00 613.300.000,00	7.977,39 48.925.332,87	7,98%
Serie A2 ES0338093018	15.400	2,53	Nominal per Bond Total Nominal	100.000,00 1.540.000.000,00	11.336,23 174.577.942,00	11,34%
Serie A3 ES0338093026	4.200	2,53	Nominal per Bond Total Nominal	100.000,00 420.000.000,00	11.336,23 47.612.166,00	11,34%
Serie B ES0338093034	792	6,57	Nominal per Bond Total Nominal	100.000,00 79.200.000,00	100.000,00 79.200.000,00	100,00%
Serie C ES0338093042	475	8,74	Nominal per Bond Total Nominal	100.000,00 47.500.000,00	100.000,00 47.500.000,00	100,00%
Serie D ES0338093059	720	12,36	Nominal per Bond Total Nominal	100.000,00 72.000.000,00	100.000,00 72.000.000,00	100,00%
Serie E ES0338093067	280	17,70	Nominal per Bond Total Nominal	100.000,00 28.000.000,00	100.000,00 28.000.000,00	100,00%
Serie F ES0338093075	224	20,51	Nominal per Bond Total Nominal	100.000,00 22.400.000,00	100.000,00 22.400.000,00	100,00%

REDEMPTION AND INTEREST OF THE BONDS					
Current			Next		
Payment Date of the Current Period 20-Apr-2026			Next Payment Date 20-Jul-2026		
	Redemption of the Bonds	Gross Interest	Interest Rate	Gross Interest Next Coupon	Net Interest Next Coupon
Redemption Serie A1	381,10 €	44,07 €	2,298%	46,34 €	37,54 €
Redemption Serie A2	541,56 €	65,03 €	2,378%	68,14 €	55,19 €
Redemption Serie A3	541,56 €	66,83 €	2,438%	69,86 €	56,59 €
Redemption Serie B	0,00 €	567,74 €	2,458%	621,33 €	503,28 €
Redemption Serie C	0,00 €	587,96 €	2,538%	641,55 €	519,66 €
Redemption Serie D	0,00 €	0,00 €	2,788%	704,74 €	570,84 €
Redemption Serie E	0,00 €	0,00 €	4,338%	1.096,55 €	888,21 €
Redemption Serie F	0,00 €	0,00 €	2,738%	692,11 €	560,61 €
Principal accrued not paid (Total)	120.334.191,75 €				
Scheduled Amortisation	NO				



### III. ASSET PURCHASED BY THE FUND: CREDIT RIGHTS

CREDIT RIGHTS	ISSUE DATE	CURRENT DATE
Number of Credit Rights	16.890	5.372
Credit Rights Outstanding to be amortised	2.800.000.012,17	377.481.346,42
Credit Rights Outstanding per Loan to be amortised	165.778,57	70.268,31
Interest rate	4,02%	2,98%

PREPAYMENT RATE	CURRENT SITUATION
Monthly Single Rate	7,64%
Average Monthly Single Rate	7,83%
Constant Prepayment Rate from Constitution	6,76%

## F.T.A SANTANDER HIPOTECARIO 3

### QUARTERLY BONDS PAYOUT REPORT

April 20, 2026

BONDS. PRINCIPAL	
Previous Balance	533.167.303,17 €
Principal Amortised	12.951.862,30 €
Outstanding Balance	520.215.440,87 €
% of Initial Balance	18,43%
Principal accrued and unpaid	120.334.191,75 €

DATA	
Pool Cut-off Date	13-Apr-2026
Payment Date	20-Apr-2026
Last Payment Date	19-Jan-2026
Number of Days (Act/360)	91
Reference Interest Rate (%)	2,238%
Next Payment Date	20-Jul-2026

INTEREST PAID	
CLASS A1	270.281,31 €
CLASS A2	1.001.462,00 €
CLASS A3	280.686,00 €
CLASS B	449.650,08 €
CLASS C	279.281,00 €
CLASS D	0,00 €
CLASS E	0,00 €
CLASS F	0,00 €
Interest Acrued and unpaid	29.817.397,51 €

RESIDUAL LIFE (YEARS)		
	INITIAL	20/04/2026
CLASS A1	1,26	2,53
CLASS A2	7,29	2,53
CLASS A3	17,37	2,53
CLASS B	20,77	6,57
CLASS C	20,77	8,74
CLASS D	20,77	12,36
CLASS E	20,77	17,70
CLASS F	15,31	20,51

## F.T.A SANTANDER HIPOTECARIO 3

### QUARTERLY COLLATERAL REPORT

April 20, 2026

PRINCIPAL	
Previous Balance	389.681.002,35 €
Principal Amortised	12.199.655,93 €
Outstanding Balance	377.481.346,42 €
Number of Credit Rights	5.372
LTV	77,22%

PRINCIPAL BALANCE IN ARREARS					
	UP to 30 DAYS	30 to 60 DAYS	60 to 90 DAYS	90 to 180 DAYS	OVER 180 DAYS
Principal Balance in Arrears	26.481,90 €	9.592,04 €	9.385,72 €	10.310,74 €	86.329,31 €
Interest accrued on Credit Rights in Arrears	11.019,50 €	3.924,83 €	5.887,20 €	7.223,39 €	53.703,20 €
Outstanding Balance	6.881.829,98 €	923.579,96 €	942.498,24 €	627.139,42 €	2.232.286,13 €
Number of Credit Rights	77	11	9	6	22
% of Outstanding Balance	1,823%	0,245%	0,250%	0,166%	0,591%

WRITE OFF	
Cumulative WRITE OFF as of previous balance	2.571.189,41 €
Difference in Actual Period	705.166,57 €
Cumulative WRITE OFF up to date	3.276.355,98 €

**F.T.A SANTANDER HIPOTECARIO 3**

**QUARTERLY COLLATERAL REPORT**

**April 20, 2026**

<b>CONTENTIOUS / JUDICIAL</b>	
Last balance	142.499,68 €
Difference in Actual Period	77.407,57 €
Current balance	219.907,25 €
Contentious CR's number	2

<b>TRANSITORY PROPERTIES</b>	
Last balance	7.175.533,42 €
Difference in Actual Period	-385.843,51 €
Current balance	6.789.689,91 €
Transitory properties CR's number	120

<b>NET LOSS</b>	
Last balance	138.553.116,68 €
Difference in Actual Period	-484.568,75 €
Current balance	138.068.547,93 €

## F.T.A SANTANDER HIPOTECARIO 3

### QUARTERLY REPORT - ALLOCATION OF CASH

April 20, 2026

TOTAL CASH RECEIVED END OF PERIOD	15.227.696,84 €
<b>CASH RECEIVED - PRINCIPAL</b>	
Amortisation of Credit Rights	11.835.201,98 €
<b>CASH RECEIVED - INTEREST</b>	
Interest received from Credit Rights	2.952.010,80 €
Interest received under GIC	21.971,81 €
<b>CONTENTIOUS</b>	206.406,11 €
<b>INCOMES/EXPENSES OF TRANSITORY PROPERTIES</b>	212.041,42 €
<b>RESERVE FUNDS</b>	0,00 €
<b>OTHERS</b>	64,72 €

TREASURY ACCOUNT STATEMENT	22,46
<b>PRINCIPAL RESERVE FUND</b>	
Previous Balance	0,00 €
Variation	0,00 €
Outstanding Balance	0,00 €
<b>WITHHOLDING TAXES</b>	22,46 €
<b>ISSUE EXPENSES WITHHELD</b>	0,00 €
<b>OTHERS</b>	0,00 €

TOTAL CASH PAID END OF PERIOD	15.227.696,84 €
CURRENT EXPENSES	2.165,90 €
MANAGEMENT FEE	26.585,33 €
SWAP PAYMENT	2.951.547,90 €
SWAP COLLECTION	-2.985.940,85 €
CLASS A1 INTEREST	270.281,31 €
CLASS A2 INTEREST	1.001.462,00 €
CLASS A3 INTEREST	280.686,00 €
CLASS B INTEREST	449.650,08 €
CLASS C INTEREST	279.281,00 €
CLASS A1 REDEMPTION	2.337.286,30 €
CLASS A2 REDEMPTION	8.340.024,00 €
CLASS A3 REDEMPTION	2.274.552,00 €
CLASS D INTEREST DEFERRAL	0,00 €
CLASS E INTEREST DEFERRAL	0,00 €
CLASS F INTEREST	0,00 €
CLASS F REDEMPTION	0,00 €
SUBORDINATED LOAN INTEREST	0,00 €
SUBORDINATED LOAN REDEMPTION	0,00 €
ADMINISTRATION FEE	0,00 €
REDEMPTION ADJUSTMENT	115,87 €
VARIABLE FEE/EXT. INT. CLASS F	0,00 €

**F.T.A SANTANDER HIPOTECARIO 3**

**CREDIT ENHANCEMENT AND SUBORDINATED LOAN**

**April 20, 2026**

<b>CREDIT ENHANCEMENT</b>		
<b>CONCEPTS</b>	<b>INITIAL</b>	<b>20-Apr-26</b>
SUBORDINATED ISSUE	7,00%	47,88%
PRINCIPAL RESERVE FUND	22.400.000,00 € 0,80%	0,00 € (0,00 %)

<b>SUBORDINATED LOANS</b>		
<b>CONCEPTS</b>	<b>INITIAL</b>	<b>20-Apr-26</b>
SUBORDINATED LOAN PRINCIPAL		
Total Outstanding Subordinated Loan	2.600.000,00 €	1.529.514,87 €
Interest Rate	4,447%	2,738%

## F.T.A SANTANDER HIPOTECARIO 3

### TRIGGERS OF THE MODEL

April 20, 2026

#### RESERVE FUND'S TRIGGERS

IF 1) IS HIGHER THAN 2) RESERVE FUNDS WILL NOT BE REDUCED	
1) CREDIT RIGHTS IN ARREARS OVER 90 DAYS	2.859.425,55 €
2) 1% CREDIT RIGHTS OUTSTANDING BALANCE	3.774.813,46 €

THE RESERVE FUND SHALL NOT BE REDEEMED BECAUSE IT DOES NOT MEET THE MINIMUM REQUIRED LEVEL.

#### CUMULATIVE FAILED LOANS

251.564.676,40 €

#### CLASSES B, C, D, E DEFERRAL INTEREST TRIGGERS

CLASS B INTEREST DEFERRAL (9th PLACE) IF CUMULATIVE FAILED LOANS > 392.000.001,70 EUR	NO
CLASS C INTEREST DEFERRAL (10th PLACE) IF CUMULATIVE FAILED LOANS > 308.000.001,34 EUR	NO
CLASS D INTEREST DEFERRAL (11th PLACE) IF CUMULATIVE FAILED LOANS > 196.000.000,85 EUR	YES
CLASS E INTEREST DEFERRAL (12th PLACE) IF CUMULATIVE FAILED LOANS > 168.000.000,73 EUR	YES

#### BOND'S TRIGGERS

1. IF 1.A) IS HIGHER THAN 1.B) THERE IS PRO RATA REDEMPTION CLASS A1, A2 Y A3:	
1) CREDIT RIGHTS IN ARREARS OVER 90 DAYS	2.859.425,55 €
1.B) 1.5% CR'S OUTSTANDING BALANCE WITHOUT WRITE OFF	5.662.220,20 €

IN APRIL, 2008 THIS LEVEL HAS BEEN REACHED. THE PRO RATA REDEMPTION HAS TAKEN PLACE, IN THE SERIE A1, A2 AND A3

AGREEMENT	COUNTERPARTY	RATING AGENCY	MINIMUM RATING REQUIRED	CURRENT RATING
TREASURY ACCOUNT	BANCO SANTANDER	MOODYS	P-1 s/t	A2 l/t P-1 s/t
		FITCH	F-1 s/t	F-1* s/t
		S&P	A-1 s/t	A+ l/t A-1 s/t
PAYMENT AGENT	BANCO SANTANDER	MOODYS	P-1 s/t	A2 l/t P-1 s/t
		FITCH	F-1 s/t	A l/t F-1* s/t
		S&P	A-1 s/t	A+ l/t A-1 s/t
SWAP	BANCO SANTANDER	MOODYS	A2 l/t P-1 s/t	A2 l/t P-1 s/t
		FITCH	A l/t F-1 s/t	A l/t F-1 s/t**
		S&P	A-1 s/t	A+ l/t A-1 s/t

(\*) Deposit Rating

(\*\*) Derivative Counterparty Rating



**FONDO DE TITULIZACIÓN DE ACTIVOS  
SANTANDER HIPOTECARIO 3**

**HISTORICAL ARREARS REPORTS**  
April 20th, 2026

Date	Jan-25	Apr-25	Jul-25	Oct-25	Jan-26	Apr-26
<b>15-30 days</b>	1,890%	1,831%	1,645%	1,700%	1,901%	1,823%
<b>30-60 days</b>	0,407%	0,451%	0,350%	0,241%	0,310%	0,245%
<b>60-90 days</b>	0,417%	0,452%	0,230%	0,191%	0,124%	0,250%
<b>90-180 days</b>	0,255%	0,392%	0,566%	0,371%	0,395%	0,166%
<b>&gt; 180 days</b>	0,524%	0,341%	0,371%	0,561%	0,586%	0,591%

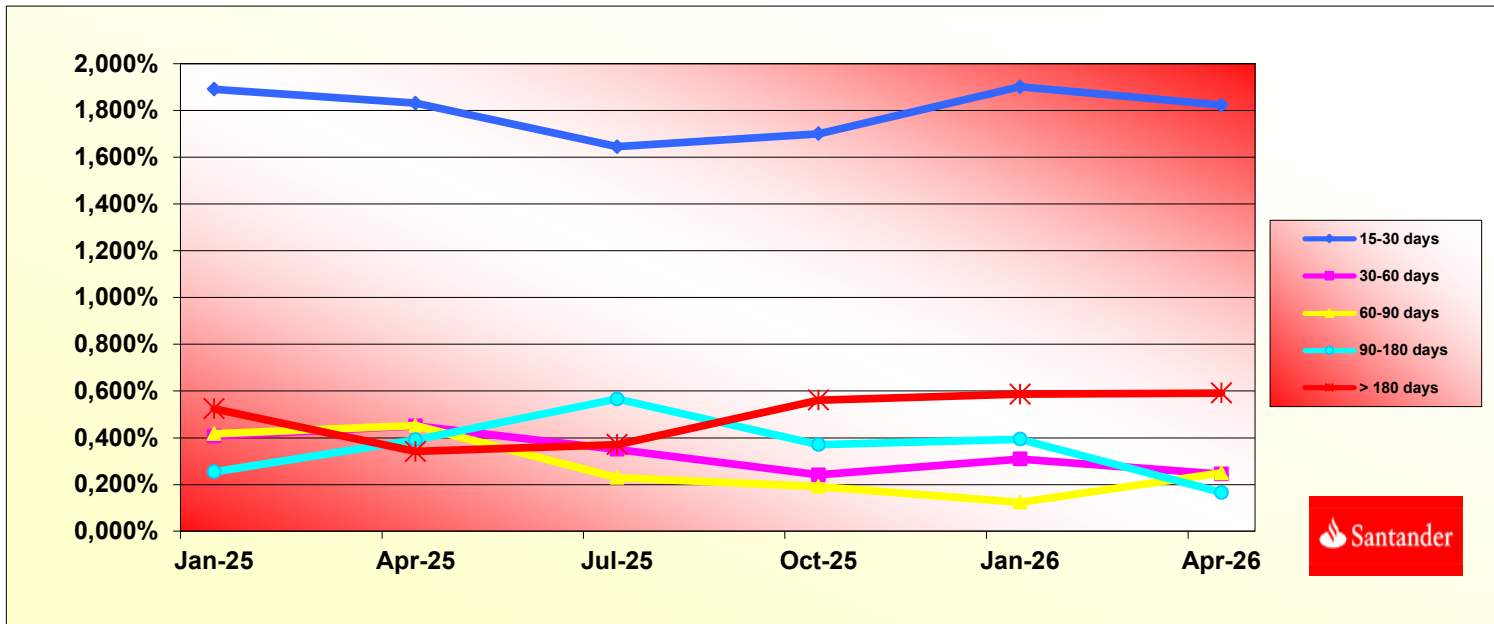

<b>LTV</b>				
<b>INTERVAL</b>	<b>OUTSTANDING</b>	<b>% OUTSTANDING</b>	<b>NUM.OF LOANS</b>	<b>% NUM. OF LOANS</b>
0,00 - 9,99	3.106.503,43	0,70%	421	6,41%
10,00 - 19,99	8.936.090,39	2,01%	393	5,98%
20,00 - 29,99	15.322.234,89	3,44%	434	6,60%
30,00 - 39,99	25.874.303,14	5,81%	552	8,40%
40,00 - 49,99	30.796.315,76	6,91%	528	8,03%
50,00 - 59,99	41.398.824,84	9,29%	601	9,14%
60,00 - 69,99	42.322.531,93	9,50%	518	7,88%
70,00 - 79,99	44.058.215,49	9,89%	454	6,91%
> 80,00	233.791.275,27	52,47%	2.671	40,64%

## F.T.A SANTANDER HIPOTECARIO 3

### DEFINITIONS

April 20, 2026

**POOL CUT-OFF DATE** Means the date in which the Gestora will carry out the necessary calculations, on behalf of the Fund, for the distribution of the available funds at this date, according with the Order of Priority of Payments.  
All the information regarding the Assets (Outstanding Balance of the Credit Rights, arrears' tables, transitory properties, stratification tables, etc.) are referred to this mentioned date.

**WRITE OFF** Those loans that at a given date are unpaid for a period equal or higher to 12 or 18 months (according to Prospectus) of arrears in due payments.

**NET LOSSES** Those loans which the Originator considers that will not recover (net of recoveries).

**FAILED LOANS** Those loans which the Originator considers that will not recover, or those loans that at a given date are unpaid for a period equal or higher to 12 or 18 months.

**CUMULATIVE FAILED LOANS** Accumulated outstanding balance of the failed loans without taking into account the recovered amount.

**TRANSITORY PROPERTIES** Those assets in the balance of the Fund as a consequence of a judicial or non-judicial process.

**CONTENTIOUS / JUDICIAL** Loans in which the Originator will take legal actions. This amount is included in the arrears table.

**FTA SANTANDER HIPOTECARIO 3**

Tasa mensual actual anualizada / Monthly Single Rate	<b>7,64%</b>
Tasa últimos 12 meses anualizada / Average 12 Month Single Rate	<b>7,83%</b>
Tasa anualizada desde Constitución / Prepayment Rate from Constitution	<b>6,76%</b>

Fecha / Date	Principal Pendiente / Ppal Outstanding		Vector Prepagos / Prepayment Vector	Fin de mes / Remaining end of month	Caída mensual media / Average Single Monthly	TACP / CPR	Caída mensual/ Single Monthly Mortality	TACP Mensual / Monthly CPR	Ppal Pte después Prepagos / Outstanding after Prepayment
	Fecha Constitución	Constitution Date							
4-abr.-07	2.800.000.002,16		100,00%	100,00%					<b>2.800.000.002,16</b>
30-abr.-07	2.782.824.327,96	<b>2.764.802.362,68</b>	99,42%	99,35%	0,65%	7,50%	<b>0,65%</b>	<b>7,50%</b>	2.766.640.476,54
31-may.-07	2.778.524.969,75	<b>2.744.889.022,61</b>	98,84%	98,79%	0,61%	7,05%	<b>0,57%</b>	<b>6,59%</b>	2.746.301.247,53
30-jun.-07	2.774.211.336,68	<b>2.722.930.559,58</b>	98,27%	98,15%	0,62%	7,19%	<b>0,65%</b>	<b>7,48%</b>	2.726.090.989,96
31-jul.-07	2.769.950.494,56	<b>2.700.942.838,87</b>	97,69%	97,51%	0,63%	7,29%	<b>0,65%</b>	<b>7,58%</b>	2.706.074.492,49
31-ago.-07	2.765.675.506,03	<b>2.687.462.814,86</b>	97,13%	97,17%	0,57%	6,65%	<b>0,35%</b>	<b>4,07%</b>	2.686.184.871,57
30-sep.-07	2.761.398.495,38	<b>2.672.409.772,13</b>	96,56%	96,78%	0,54%	6,34%	<b>0,41%</b>	<b>4,77%</b>	2.666.433.115,72
31-oct.-07	2.757.107.300,69	<b>2.659.564.103,98</b>	96,00%	96,46%	0,51%	5,99%	<b>0,33%</b>	<b>3,84%</b>	2.646.806.630,06
30-nov.-07	2.752.801.874,20	<b>2.644.105.564,21</b>	95,44%	96,05%	0,50%	5,86%	<b>0,43%</b>	<b>4,99%</b>	2.627.304.659,19
31-dic.-07	2.748.482.167,96	<b>2.618.281.981,00</b>	94,89%	95,26%	0,54%	6,27%	<b>0,82%</b>	<b>9,42%</b>	2.607.926.452,14
31-ene.-08	2.744.148.133,86	<b>2.603.307.114,08</b>	94,33%	94,87%	0,53%	6,13%	<b>0,41%</b>	<b>4,87%</b>	2.588.671.262,38
29-feb.-08	2.739.799.723,63	<b>2.585.288.720,65</b>	93,79%	94,36%	0,53%	6,14%	<b>0,53%</b>	<b>6,23%</b>	2.569.538.347,80
31-mar.-08	2.735.436.888,82	<b>2.569.319.358,40</b>	93,24%	93,93%	0,52%	6,07%	<b>0,46%</b>	<b>5,37%</b>	2.550.526.970,66
30-abr.-08	2.731.059.580,81	<b>2.555.774.802,45</b>	92,70%	93,58%	0,51%	5,94%	<b>0,37%</b>	<b>4,32%</b>	2.531.636.397,58
31-may.-08	2.726.667.750,82	<b>2.535.285.062,83</b>	92,16%	92,98%	0,52%	6,05%	<b>0,64%</b>	<b>7,44%</b>	2.512.865.899,53
30-jun.-08	2.722.261.349,88	<b>2.516.506.059,28</b>	91,62%	92,44%	0,52%	6,09%	<b>0,58%</b>	<b>6,74%</b>	2.494.214.751,74
31-jul.-08	2.717.840.328,86	<b>2.497.142.688,79</b>	91,09%	91,88%	0,53%	6,15%	<b>0,61%</b>	<b>7,06%</b>	2.475.682.233,76
31-ago.-08	2.713.404.638,44	<b>2.481.323.553,60</b>	90,56%	91,45%	0,52%	6,12%	<b>0,47%</b>	<b>5,51%</b>	2.457.267.629,38
30-sep.-08	2.708.954.229,14	<b>2.467.766.079,07</b>	90,03%	91,10%	0,52%	6,03%	<b>0,38%</b>	<b>4,50%</b>	2.438.970.226,62
31-oct.-08	2.704.489.051,30	<b>2.450.242.123,51</b>	89,51%	90,60%	0,52%	6,04%	<b>0,55%</b>	<b>6,36%</b>	2.420.789.317,70
30-nov.-08	2.700.013.416,84	<b>2.405.088.764,84</b>	88,99%	89,08%	0,58%	6,70%	<b>1,68%</b>	<b>18,40%</b>	2.402.728.080,53
31-dic.-08	2.695.522.929,45	<b>2.380.317.939,35</b>	88,47%	88,31%	0,59%	6,86%	<b>0,87%</b>	<b>9,90%</b>	2.384.781.902,71
31-ene.-09	2.691.017.539,00	<b>2.358.512.179,02</b>	87,96%	87,64%	0,60%	6,94%	<b>0,75%</b>	<b>8,64%</b>	2.366.950.089,13
28-feb.-09	2.686.497.195,15	<b>2.342.718.793,46</b>	87,45%	87,20%	0,59%	6,89%	<b>0,50%</b>	<b>5,87%</b>	2.349.231.948,78
31-mar.-09	2.681.961.847,36	<b>2.302.209.228,54</b>	86,94%	85,84%	0,63%	7,35%	<b>1,56%</b>	<b>17,22%</b>	2.331.626.794,70
30-abr.-09	2.677.411.444,94	<b>2.282.328.338,75</b>	86,43%	85,24%	0,64%	7,38%	<b>0,70%</b>	<b>8,03%</b>	2.314.133.944,02
31-may.-09	2.672.845.936,99	<b>2.253.347.613,09</b>	85,93%	84,31%	0,65%	7,58%	<b>1,10%</b>	<b>12,44%</b>	2.296.752.717,87
30-jun.-09	2.668.265.272,41	<b>2.204.398.348,10</b>	85,43%	82,62%	0,70%	8,14%	<b>2,00%</b>	<b>21,57%</b>	2.279.482.441,40
31-jul.-09	2.663.669.399,93	<b>2.184.386.776,52</b>	84,93%	82,01%	0,71%	8,15%	<b>0,74%</b>	<b>8,04%</b>	2.262.322.443,73
31-ago.-09	2.659.058.268,07	<b>2.167.634.444,26</b>	84,44%	81,52%	0,70%	8,11%	<b>0,59%</b>	<b>6,91%</b>	2.245.272.057,95
30-sep.-09	2.654.431.825,16	<b>2.133.876.577,69</b>	83,95%	80,39%	0,72%	8,36%	<b>1,39%</b>	<b>15,42%</b>	2.228.330.621,05
31-oct.-09	2.649.790.019,31	<b>2.113.395.051,18</b>	83,46%	79,76%	0,73%	8,38%	<b>0,79%</b>	<b>9,04%</b>	2.211.497.473,94
30-nov.-09	2.645.132.798,46	<b>2.096.280.684,01</b>	82,97%	79,25%	0,72%	8,35%	<b>0,64%</b>	<b>7,36%</b>	2.194.771.961,44
31-dic.-09	2.640.460.110,32	<b>2.080.055.694,56</b>	82,49%	78,78%	0,72%	8,31%	<b>0,60%</b>	<b>6,95%</b>	2.178.153.432,18
31-ene.-10	2.635.773.625,60	<b>2.064.013.391,42</b>	82,01%	78,31%	0,72%	8,27%	<b>0,59%</b>	<b>6,91%</b>	2.161.642.651,88
28-feb.-10	2.631.075.008,59	<b>2.048.562.357,20</b>	81,53%	77,86%	0,71%	8,22%	<b>0,57%</b>	<b>6,64%</b>	2.145.240.352,13
31-mar.-10	2.626.360.785,82	<b>2.030.215.085,12</b>	81,06%	77,30%	0,71%	8,22%	<b>0,72%</b>	<b>8,28%</b>	2.128.943.071,50
30-abr.-10	2.621.630.904,23	<b>2.013.805.976,78</b>	80,59%	76,82%	0,71%	8,20%	<b>0,63%</b>	<b>7,30%</b>	2.112.750.174,03
31-may.-10	2.616.901.712,49	<b>1.994.676.026,59</b>	80,12%	76,22%	0,71%	8,22%	<b>0,77%</b>	<b>8,87%</b>	2.096.674.168,85
30-jun.-10	2.612.156.804,02	<b>1.979.546.187,77</b>	79,65%	75,78%	0,71%	8,18%	<b>0,58%</b>	<b>6,72%</b>	2.080.701.172,22
31-jul.-10	2.607.396.125,23	<b>1.964.432.802,84</b>	79,19%	75,34%	0,71%	8,14%	<b>0,58%</b>	<b>6,77%</b>	2.064.830.560,10
31-ago.-10	2.602.620.011,08	<b>1.953.396.912,12</b>	78,73%	75,06%	0,70%	8,06%	<b>0,38%</b>	<b>4,46%</b>	2.049.062.018,21
30-sep.-10	2.597.828.020,18	<b>1.945.690.965,89</b>	78,27%	74,90%	0,69%	7,93%	<b>0,21%</b>	<b>2,50%</b>	2.033.394.621,30
31-oct.-10	2.593.020.098,21	<b>1.932.040.230,92</b>	77,82%	74,51%	0,68%	7,88%	<b>0,52%</b>	<b>6,04%</b>	2.017.827.756,25
30-nov.-10	2.588.196.190,60	<b>1.921.619.756,05</b>	77,37%	74,25%	0,67%	7,80%	<b>0,35%</b>	<b>4,17%</b>	2.002.360.813,51
31-dic.-10	2.583.356.242,52	<b>1.906.233.315,13</b>	76,92%	73,79%	0,67%	7,79%	<b>0,61%</b>	<b>7,13%</b>	1.986.993.187,11
31-ene.-11	2.578.500.198,89	<b>1.896.145.211,71</b>	76,47%	73,54%	0,67%	7,71%	<b>0,34%</b>	<b>4,03%</b>	1.971.724.274,63
28-feb.-11	2.573.628.004,33	<b>1.888.739.265,02</b>	76,02%	73,39%	0,66%	7,60%	<b>0,20%</b>	<b>2,40%</b>	1.956.553.477,13
31-mar.-11	2.568.739.603,20	<b>1.879.383.840,50</b>	75,58%	73,16%	0,65%	7,51%	<b>0,31%</b>	<b>3,61%</b>	1.941.480.199,18
30-abr.-11	2.563.834.939,55	<b>1.868.976.809,36</b>	75,14%	72,90%	0,64%	7,45%	<b>0,36%</b>	<b>4,28%</b>	1.926.503.848,80
31-may.-11	2.558.923.069,71	<b>1.856.697.314,15</b>	74,70%	72,56%	0,64%	7,41%	<b>0,47%</b>	<b>5,45%</b>	1.911.630.644,96
30-jun.-11	2.553.994.854,59	<b>1.848.824.208,60</b>	74,27%	72,39%	0,63%	7,32%	<b>0,23%</b>	<b>2,75%</b>	1.896.853.138,16
31-jul.-11	2.549.050.237,42	<b>1.840.095.585,32</b>	73,84%	72,19%	0,62%	7,24%	<b>0,28%</b>	<b>3,30%</b>	1.882.170.747,03
31-ago.-11	2.544.094.069,35	<b>1.832.487.280,12</b>	73,41%	72,03%	0,62%	7,16%	<b>0,22%</b>	<b>2,60%</b>	1.867.586.496,66
30-sep.-11	2.539.121.401,94	<b>1.822.803.908,98</b>	72,98%	71,79%	0,61%	7,10%	<b>0,33%</b>	<b>3,93%</b>	1.853.096.179,98
31-oct.-11	2.534.132.177,47	<b>1.801.221.037,83</b>	72,56%	71,08%	0,62%	7,18%	<b>0,99%</b>	<b>11,25%</b>	1.838.699.225,84
30-nov.-11	2.529.126.337,81	<b>1.772.015.401,09</b>	72,14%	70,06%	0,63%	7,34%	<b>1,43%</b>	<b>15,84%</b>	1.824.395.066,33
31-dic.-11	2.524.103.824,46	<b>1.725.025.564,29</b>	71,72%	68,34%	0,67%	7,70%	<b>2,46%</b>	<b>25,82%</b>	1.810.183.136,81
31-ene.-12	2.519.064.578,50	<b>1.696.956.691,90</b>	71,30%	67,36%	0,68%	7,85%	<b>1,43%</b>	<b>15,88%</b>	1.796.062.875,85
29-feb.-12	2.514.008.540,59	<b>1.664.972.797,44</b>	70,88%	66,23%	0,70%	8,04%	<b>1,69%</b>	<b>18,47%</b>	1.782.033.725,21
31-mar.-12	2.508.936.070,60	<b>1.636.499.849,29</b>	70,47%	65,23%	0,71%	8,19%	<b>1,51%</b>	<b>16,70%</b>	1.768.095.425,57
30-abr.-12	2.503.846.689,51	<b>1.616.594.762,83</b>	70,06%	64,56%	0,71%	8,25%	<b>1,02%</b>	<b>11,53%</b>	1.754.247.126,44
31-may.-12	2.498.743.378,73	<b>1.597.589.181,77</b>	69,65%	63,94%	0,72%	8,29%	<b>0,97%</b>	<b>11,08%</b>	1.740.490.398,00
30-jun.-12	2.493.623.044,38	<b>1.580.115.924,87</b>	69,25%	63,37%	0,72%	8,32%	<b>0,89%</b>	<b>10,18%</b>	1.726.822.557,48
31-jul.-12	2.488.485.624,70	<b>1.564.182.029,22</b>	68,85%	62,86%	0,72%	8,34%	<b>0,80%</b>	<b>9,23%</b>	1.713.243.062,31
31-ago.-12	2.483.331.057,34	<b>1.554.127.524,69</b>	68,45%	62,58%	0,72%	8,29%	<b>0,44%</b>	<b>5,11%</b>	1.699.751.372,92
30-sep.-12	2.478.159.279,39	<b>1.539.686.973,08</b>	68,05%	62,13%	0,72%	8,29%	<b>0,72%</b>	<b>8,33%</b>	1.686.346.952,75
31-oct.-12	2.472.970.508,07	<b>1.521.938.994,74</b>	67,65%	61,54%	0,72%	8,33%	<b>0,95%</b>	<b>10,77%</b>	1.673.029.458,11
30-nov.-12	2.467.764.399,26	<b>1.506.320.965,67</b>	67,26%	61,04%	0,72%	8,34%	<b>0,82%</b>	<b>9,38%</b>	1.659.798.166,74
31-dic.-12	2.462.542.562,14	<b>1.487.577.338,20</b>	66,87%	60,41%	0,73%	8,39%	<b>1,03%</b>	<b>11,74%</b>	1.646.653.670,22
31-ene.-13	2.457.303.263,50	<b>1.476.237.684,49</b>	66,48%	60,08%	0,73%	8,36%	<b>0,55%</b>	<b>6,41%</b>	1.633.594.315,48
28-feb.-13	2.452.046.436,83	<b>1.459.939.303,77</b>	66,09%	59,54%	0,73%	8,39%	<b>0,89%</b>	<b>10,19%</b>	1.620.619.580,32
31-mar.-13	2.446.772.014,78	<b>1.445.554.898,16</b>	65,71%	59,08%	0,73%	8,40%	<b>0,77%</b>	<b>8,88%</b>	1.607.728.945,32
30-abr.-13	2.441.480.482,39	<b>1.431.631.808,24</b>	65,33%	58,64%	0,73%	8,40%	<b>0,75%</b>	<b>8,62%</b>	1.594.922.255,21

31-may.-13	2.436.171.735,54	<b>1.419.209.298,96</b>	64,95%	58,26%	0,73%	8,39%	<b>0,65%</b>	<b>7,55%</b>	1.582.198.966,97
30-jun.-13	2.430.845.308,59	<b>1.406.317.193,43</b>	64,57%	57,85%	0,73%	8,38%	<b>0,69%</b>	<b>7,99%</b>	1.569.558.308,03
31-jul.-13	2.425.501.939,53	<b>1.396.029.042,66</b>	64,19%	57,56%	0,72%	8,35%	<b>0,51%</b>	<b>5,98%</b>	1.557.000.287,77
31-ago.-13	2.420.142.260,08	<b>1.386.510.282,54</b>	63,82%	57,29%	0,72%	8,31%	<b>0,46%</b>	<b>5,40%</b>	1.544.524.838,91
30-sep.-13	2.414.769.445,67	<b>1.377.277.241,78</b>	63,45%	57,04%	0,72%	8,28%	<b>0,44%</b>	<b>5,21%</b>	1.532.133.501,09
31-oct.-13	2.409.383.075,78	<b>1.367.280.096,74</b>	63,08%	56,75%	0,71%	8,25%	<b>0,50%</b>	<b>5,88%</b>	1.519.825.501,13
30-nov.-13	2.403.979.937,06	<b>1.357.642.985,35</b>	62,71%	56,47%	0,71%	8,21%	<b>0,48%</b>	<b>5,63%</b>	1.507.598.323,36
31-dic.-13	2.398.559.349,58	<b>1.347.393.004,38</b>	62,35%	56,18%	0,71%	8,19%	<b>0,53%</b>	<b>6,19%</b>	1.495.451.081,21
31-ene.-14	2.393.120.939,73	<b>1.339.104.291,74</b>	61,99%	55,96%	0,71%	8,15%	<b>0,39%</b>	<b>4,57%</b>	1.483.383.090,17
28-feb.-14	2.387.665.246,07	<b>1.332.598.543,28</b>	61,62%	55,81%	0,70%	8,09%	<b>0,26%</b>	<b>3,06%</b>	1.471.394.235,42
31-mar.-14	2.382.193.728,70	<b>1.323.593.118,13</b>	61,27%	55,56%	0,70%	8,05%	<b>0,45%</b>	<b>5,24%</b>	1.459.484.961,16
30-abr.-14	2.376.712.222,24	<b>1.315.086.506,56</b>	60,91%	55,33%	0,69%	8,02%	<b>0,41%</b>	<b>4,85%</b>	1.447.658.357,49
31-may.-14	2.371.216.428,57	<b>1.304.861.436,63</b>	60,56%	55,03%	0,69%	8,00%	<b>0,55%</b>	<b>6,38%</b>	1.435.911.298,27
30-jun.-14	2.365.701.984,75	<b>1.295.989.883,97</b>	60,20%	54,78%	0,69%	7,97%	<b>0,45%</b>	<b>5,25%</b>	1.424.240.681,96
31-jul.-14	2.360.170.332,29	<b>1.287.482.445,83</b>	59,85%	54,55%	0,69%	7,93%	<b>0,42%</b>	<b>4,97%</b>	1.412.646.944,81
31-ago.-14	2.354.619.847,03	<b>1.279.780.830,04</b>	59,51%	54,35%	0,68%	7,89%	<b>0,36%</b>	<b>4,28%</b>	1.401.128.680,80
30-sep.-14	2.349.050.430,66	<b>1.271.349.892,94</b>	59,16%	54,12%	0,68%	7,86%	<b>0,42%</b>	<b>4,96%</b>	1.389.685.411,19
31-oct.-14	2.343.461.981,63	<b>1.263.643.659,53</b>	58,82%	53,92%	0,68%	7,82%	<b>0,37%</b>	<b>4,34%</b>	1.378.316.658,68
30-nov.-14	2.337.855.511,21	<b>1.254.173.365,21</b>	58,47%	53,65%	0,67%	7,80%	<b>0,51%</b>	<b>5,97%</b>	1.367.022.600,00
31-dic.-14	2.332.232.517,89	<b>1.243.951.992,24</b>	58,13%	53,34%	0,67%	7,79%	<b>0,58%</b>	<b>6,70%</b>	1.355.803.683,28
31-ene.-15	2.326.590.177,90	<b>1.234.548.357,33</b>	57,80%	53,06%	0,67%	7,77%	<b>0,52%</b>	<b>6,01%</b>	1.344.657.840,36
28-feb.-15	2.320.931.770,18	<b>1.227.743.600,49</b>	57,46%	52,90%	0,67%	7,73%	<b>0,31%</b>	<b>3,64%</b>	1.333.586.549,82
31-mar.-15	2.315.257.863,61	<b>1.218.697.031,97</b>	57,12%	52,64%	0,67%	7,71%	<b>0,49%</b>	<b>5,76%</b>	1.322.589.700,16
30-abr.-15	2.309.565.229,12	<b>1.212.426.295,12</b>	56,79%	52,50%	0,66%	7,66%	<b>0,27%</b>	<b>3,18%</b>	1.311.665.017,59
31-may.-15	2.303.854.148,60	<b>1.204.971.743,63</b>	56,46%	52,30%	0,66%	7,63%	<b>0,37%</b>	<b>4,33%</b>	1.300.812.255,67
30-jun.-15	2.298.124.005,71	<b>1.197.665.919,52</b>	56,13%	52,11%	0,66%	7,60%	<b>0,36%</b>	<b>4,22%</b>	1.290.030.661,95
31-jul.-15	2.292.374.183,06	<b>1.190.678.444,75</b>	55,81%	51,94%	0,65%	7,56%	<b>0,33%</b>	<b>3,94%</b>	1.279.319.493,40
31-ago.-15	2.286.606.716,37	<b>1.184.865.146,27</b>	55,48%	51,82%	0,65%	7,51%	<b>0,24%</b>	<b>2,81%</b>	1.268.679.488,89
30-sep.-15	2.280.821.635,84	<b>1.178.943.628,73</b>	55,16%	51,69%	0,64%	7,47%	<b>0,25%</b>	<b>2,93%</b>	1.258.110.256,54
31-oct.-15	2.275.017.017,27	<b>1.170.629.501,78</b>	54,84%	51,46%	0,64%	7,45%	<b>0,45%</b>	<b>5,29%</b>	1.247.610.334,33
30-nov.-15	2.269.192.978,70	<b>1.163.241.622,52</b>	54,52%	51,26%	0,64%	7,42%	<b>0,38%</b>	<b>4,42%</b>	1.237.179.400,23
31-dic.-15	2.263.349.454,46	<b>1.154.843.352,66</b>	54,20%	51,02%	0,64%	7,40%	<b>0,47%</b>	<b>5,45%</b>	1.226.817.032,92
31-ene.-16	2.257.488.886,21	<b>1.148.277.321,60</b>	53,89%	50,87%	0,64%	7,37%	<b>0,31%</b>	<b>3,66%</b>	1.216.524.164,88
29-feb.-16	2.251.619.862,34	<b>1.141.990.238,23</b>	53,57%	50,72%	0,63%	7,33%	<b>0,29%</b>	<b>3,41%</b>	1.206.304.992,85
31-mar.-16	2.245.756.807,73	<b>1.133.667.475,36</b>	53,26%	50,48%	0,63%	7,31%	<b>0,47%</b>	<b>5,49%</b>	1.196.166.717,30
30-abr.-16	2.239.876.875,89	<b>1.126.320.145,81</b>	52,95%	50,28%	0,63%	7,29%	<b>0,39%</b>	<b>4,55%</b>	1.186.096.626,40
31-may.-16	2.233.979.190,83	<b>1.119.370.366,45</b>	52,65%	50,11%	0,63%	7,26%	<b>0,35%</b>	<b>4,17%</b>	1.176.093.860,77
30-jun.-16	2.228.065.871,98	<b>1.112.365.803,55</b>	52,34%	49,93%	0,62%	7,23%	<b>0,36%</b>	<b>4,26%</b>	1.166.159.141,57
31-jul.-16	2.222.135.664,71	<b>1.105.333.901,70</b>	52,04%	49,74%	0,62%	7,21%	<b>0,37%</b>	<b>4,32%</b>	1.156.291.410,38
31-ago.-16	2.216.194.530,19	<b>1.098.796.777,74</b>	51,73%	49,58%	0,62%	7,18%	<b>0,32%</b>	<b>3,83%</b>	1.146.493.359,03
30-sep.-16	2.210.235.178,34	<b>1.092.773.829,81</b>	51,43%	49,44%	0,62%	7,15%	<b>0,28%</b>	<b>3,31%</b>	1.136.760.794,26
31-oct.-16	2.204.265.414,85	<b>1.085.835.811,49</b>	51,13%	49,26%	0,61%	7,12%	<b>0,37%</b>	<b>4,30%</b>	1.127.097.331,50
30-nov.-16	2.198.281.846,38	<b>1.079.701.323,82</b>	50,84%	49,12%	0,61%	7,09%	<b>0,29%</b>	<b>3,47%</b>	1.117.500.802,13
31-dic.-16	2.192.282.963,09	<b>1.071.004.457,44</b>	50,54%	48,85%	0,61%	7,08%	<b>0,53%</b>	<b>6,22%</b>	1.107.970.032,21
31-ene.-17	2.186.266.242,07	<b>1.064.892.523,65</b>	50,25%	48,71%	0,61%	7,05%	<b>0,30%</b>	<b>3,51%</b>	1.098.503.358,81
28-feb.-17	2.180.231.182,54	<b>1.058.109.194,11</b>	49,95%	48,53%	0,61%	7,03%	<b>0,36%</b>	<b>4,26%</b>	1.089.100.160,71
31-mar.-17	2.174.180.187,60	<b>1.052.380.503,95</b>	49,66%	48,40%	0,60%	7,00%	<b>0,26%</b>	<b>3,13%</b>	1.079.761.266,52
30-abr.-17	2.168.113.991,21	<b>1.044.874.375,02</b>	49,37%	48,19%	0,60%	6,98%	<b>0,44%</b>	<b>5,10%</b>	1.070.486.654,75
31-may.-17	2.162.030.963,42	<b>1.038.360.406,90</b>	49,09%	48,03%	0,60%	6,96%	<b>0,34%</b>	<b>4,05%</b>	1.061.275.137,12
30-jun.-17	2.155.929.739,37	<b>1.031.449.739,15</b>	48,80%	47,84%	0,60%	6,94%	<b>0,38%</b>	<b>4,52%</b>	1.052.125.675,42
31-jul.-17	2.149.810.313,83	<b>1.024.832.030,44</b>	48,52%	47,67%	0,60%	6,92%	<b>0,36%</b>	<b>4,22%</b>	1.043.037.908,53
31-ago.-17	2.143.672.089,86	<b>1.019.608.406,05</b>	48,24%	47,56%	0,59%	6,89%	<b>0,22%</b>	<b>2,66%</b>	1.034.011.191,72
30-sep.-17	2.137.514.253,81	<b>1.013.093.570,59</b>	47,95%	47,40%	0,59%	6,86%	<b>0,35%</b>	<b>4,15%</b>	1.025.044.784,82
31-oct.-17	2.131.343.457,84	<b>1.006.028.098,81</b>	47,68%	47,20%	0,59%	6,85%	<b>0,41%</b>	<b>4,81%</b>	1.016.141.517,82
30-nov.-17	2.125.153.548,62	<b>1.000.547.360,74</b>	47,40%	47,08%	0,59%	6,82%	<b>0,26%</b>	<b>3,02%</b>	1.007.298.078,92
31-dic.-17	2.118.947.949,59	<b>992.270.608,26</b>	47,12%	46,83%	0,59%	6,81%	<b>0,54%</b>	<b>6,25%</b>	998.515.739,28
31-ene.-18	2.112.723.315,51	<b>985.533.912,10</b>	46,85%	46,65%	0,58%	6,80%	<b>0,39%</b>	<b>4,54%</b>	989.792.563,13
28-feb.-18	2.106.488.613,26	<b>978.359.317,62</b>	46,58%	46,45%	0,58%	6,78%	<b>0,43%</b>	<b>5,09%</b>	981.132.387,68
31-mar.-18	2.100.239.085,69	<b>971.002.972,54</b>	46,31%	46,23%	0,58%	6,77%	<b>0,46%</b>	<b>5,34%</b>	972.532.599,62
30-abr.-18	2.093.973.044,51	<b>964.233.954,24</b>	46,04%	46,05%	0,58%	6,76%	<b>0,40%</b>	<b>4,70%</b>	963.992.052,18
31-may.-18	2.087.687.934,28	<b>958.022.448,66</b>	45,77%	45,89%	0,58%	6,74%	<b>0,35%</b>	<b>4,06%</b>	955.509.221,77
30-jun.-18	2.081.388.176,61	<b>951.768.840,72</b>	45,50%	45,73%	0,58%	6,72%	<b>0,35%</b>	<b>4,14%</b>	947.085.788,65
31-jul.-18	2.075.072.149,68	<b>946.044.461,41</b>	45,24%	45,59%	0,58%	6,70%	<b>0,30%</b>	<b>3,53%</b>	938.720.653,92
31-ago.-18	2.068.742.308,47	<b>938.728.720,38</b>	44,97%	45,38%	0,58%	6,69%	<b>0,47%</b>	<b>5,49%</b>	930.414.571,34
30-sep.-18	2.062.407.224,42	<b>932.895.236,25</b>	44,71%	45,23%	0,57%	6,67%	<b>0,32%</b>	<b>3,73%</b>	922.171.005,66
31-oct.-18	2.056.057.482,15	<b>926.154.301,60</b>	44,45%	45,05%	0,57%	6,65%	<b>0,42%</b>	<b>4,88%</b>	913.985.338,87
30-nov.-18	2.049.687.513,26	<b>919.182.775,12</b>	44,19%	44,85%	0,57%	6,64%	<b>0,44%</b>	<b>5,20%</b>	905.854.753,28
31-dic.-18	2.043.300.993,33	<b>912.645.618,95</b>	43,94%	44,67%	0,57%	6,63%	<b>0,40%</b>	<b>4,71%</b>	897.780.552,03
31-ene.-19	2.036.894.309,71	<b>906.969.809,44</b>	43,68%	44,53%	0,57%	6,61%	<b>0,31%</b>	<b>3,65%</b>	889.760.818,51
28-feb.-19	2.030.468.773,36	<b>900.623.880,11</b>	43,43%	44,36%	0,57%	6,59%	<b>0,39%</b>	<b>4,53%</b>	881.795.812,81
31-mar.-19	2.024.039.503,11	<b>892.738.500,81</b>	43,18%	44,11%	0,57%	6,59%	<b>0,56%</b>	<b>6,52%</b>	873.891.744,88
30-abr.-19	2.017.596.821,49	<b>886.769.464,02</b>	42,92%	43,95%	0,57%	6,58%	<b>0,35%</b>	<b>4,14%</b>	866.044.030,70
31-may.-19	2.011.137.156,75	<b>878.728.800,19</b>	42,67%	43,69%	0,57%	6,58%	<b>0,59%</b>	<b>6,84%</b>	858.250.791,37
30-jun.-19	2.004.658.811,84	<b>872.735.316,89</b>	42,43%	43,54%	0,56%	6,56%	<b>0,36%</b>	<b>4,25%</b>	850.510.980,85
31-jul.-19	1.998.163.212,55	<b>866.582.601,41</b>	42,18%	43,37%	0,56%	6,55%	<b>0,38%</b>	<b>4,49%</b>	842.824.888,76
31-ago.-19	1.991.653.767,56	<b>861.155.730,84</b>	41,93%	43,24%	0,56%	6,53%	<b>0,30%</b>	<b>3,56%</b>	835.193.623,80
30-sep.-19	1.985.130.269,30	<b>855.347.343,60</b>	41,69%	43,09%	0,56%	6,51%	<b>0,35%</b>	<b>4,10%</b>	827.616.755,45
31-oct.-19	1.978.587.650,47	<b>849.699.349,94</b>	41,45%	42,94%	0,56%	6,50%	<b>0,33%</b>	<b>3,91%</b>	820.091.842,87
30-nov.-19	1.972.027.544,15	<b>843.449.819,98</b>	41,21%	42,77%	0,56%	6,49%	<b>0,41%</b>	<b>4,76%</b>	812.619.257,05
31-dic.-19	1.965.449.396,40	<b>836.797.034,67</b>	40,97%	42,58%	0,56%	6,48%	<b>0,46%</b>	<b>5,34%</b>	805.198.458,85
31-ene.-20	1.958.854.494,75	<b>830.765.589,47</b>	40,73%	42,41%	0,56%	6,47%	<b>0,39%</b>	<b>4,54%</b>	797.829.666,02
29-feb.-20	1.952.240.719,57	<b>825.647.131,44</b>	40,49%	42,29%	0,55%	6,45%	<b>0,28%</b>	<b>3,30%</b>	790.511.706,05
31-mar.-20	1.945.612.545,10	<b>820.466.588,58</b>	40,26%	42,17%	0,55%	6,43%	<b>0,29%</b>	<b>3,41%</b>	783.246.082,56
30-abr.-20	1.938.965.747,51	<b>810.016.399,94</b>	40,02%	41,78%	0,55%	6,45%	<b>0,94%</b>	<b>10,66%</b>	776.030.777,54
31-may.-20	1.932.305.819,13								

31-ene.-22	1.796.784.115,59	<b>666.872.333,26</b>	35,41%	37,11%	0,56%	6,46%	<b>0,20%</b>	<b>2,32%</b>	636.224.435,43
28-feb.-22	1.789.883.271,75	<b>661.459.680,48</b>	35,20%	36,96%	0,55%	6,46%	<b>0,43%</b>	<b>5,03%</b>	630.095.081,69
31-mar.-22	1.782.966.262,25	<b>654.220.007,08</b>	35,00%	36,69%	0,56%	6,47%	<b>0,71%</b>	<b>8,20%</b>	624.009.844,19
30-abr.-22	1.776.031.240,63	<b>648.869.149,86</b>	34,79%	36,53%	0,55%	6,46%	<b>0,43%</b>	<b>5,05%</b>	617.967.807,54
31-may.-22	1.769.081.206,77	<b>643.509.690,08</b>	34,59%	36,38%	0,55%	6,45%	<b>0,44%</b>	<b>5,11%</b>	611.969.749,25
30-jun.-22	1.762.113.129,19	<b>637.207.674,77</b>	34,39%	36,16%	0,55%	6,45%	<b>0,59%</b>	<b>6,83%</b>	606.014.349,79
31-jul.-22	1.755.128.269,52	<b>631.181.519,37</b>	34,19%	35,96%	0,55%	6,45%	<b>0,55%</b>	<b>6,42%</b>	600.101.783,29
31-ago.-22	1.748.127.317,69	<b>625.675.700,54</b>	33,99%	35,79%	0,55%	6,45%	<b>0,48%</b>	<b>5,56%</b>	594.232.020,88
30-sep.-22	1.741.107.887,11	<b>620.347.053,47</b>	33,79%	35,63%	0,55%	6,44%	<b>0,45%</b>	<b>5,29%</b>	588.403.989,92
31-oct.-22	1.734.074.474,92	<b>614.206.033,79</b>	33,60%	35,42%	0,55%	6,44%	<b>0,59%</b>	<b>6,84%</b>	582.618.950,84
30-nov.-22	1.727.021.402,46	<b>607.909.970,76</b>	33,40%	35,20%	0,55%	6,45%	<b>0,62%</b>	<b>7,20%</b>	576.874.731,18
31-dic.-22	1.719.950.930,63	<b>600.406.343,12</b>	33,21%	34,91%	0,56%	6,46%	<b>0,83%</b>	<b>9,50%</b>	571.171.840,82
31-ene.-23	1.712.860.409,57	<b>593.980.316,86</b>	33,02%	34,68%	0,56%	6,47%	<b>0,66%</b>	<b>7,65%</b>	565.509.152,07
28-feb.-23	1.705.749.834,83	<b>586.617.401,76</b>	32,82%	34,39%	0,56%	6,49%	<b>0,83%</b>	<b>9,49%</b>	559.886.427,25
31-mar.-23	1.698.626.045,53	<b>580.480.512,46</b>	32,63%	34,17%	0,56%	6,49%	<b>0,63%</b>	<b>7,32%</b>	554.305.663,11
30-abr.-23	1.691.485.060,72	<b>574.561.815,35</b>	32,44%	33,97%	0,56%	6,49%	<b>0,60%</b>	<b>6,99%</b>	548.765.295,31
31-may.-23	1.684.322.296,40	<b>567.243.012,30</b>	32,25%	33,68%	0,56%	6,51%	<b>0,85%</b>	<b>9,78%</b>	543.263.596,66
30-jun.-23	1.677.140.737,78	<b>559.728.775,27</b>	32,07%	33,37%	0,56%	6,53%	<b>0,90%</b>	<b>10,30%</b>	537.801.302,87
31-jul.-23	1.669.944.850,36	<b>553.955.020,48</b>	31,88%	33,17%	0,56%	6,53%	<b>0,61%</b>	<b>7,02%</b>	532.379.600,35
31-ago.-23	1.662.730.886,59	<b>547.724.477,42</b>	31,69%	32,94%	0,56%	6,54%	<b>0,70%</b>	<b>8,04%</b>	526.997.040,51
30-sep.-23	1.655.501.111,72	<b>541.740.796,11</b>	31,51%	32,72%	0,56%	6,55%	<b>0,66%</b>	<b>7,64%</b>	521.654.098,54
31-oct.-23	1.648.271.792,22	<b>534.754.311,88</b>	31,33%	32,44%	0,56%	6,56%	<b>0,86%</b>	<b>9,81%</b>	516.355.620,48
30-nov.-23	1.641.027.536,44	<b>525.537.560,69</b>	31,14%	32,02%	0,57%	6,60%	<b>1,29%</b>	<b>14,42%</b>	511.096.475,31
31-dic.-23	1.633.767.041,93	<b>517.872.883,67</b>	30,96%	31,70%	0,57%	6,63%	<b>1,02%</b>	<b>11,58%</b>	505.876.008,51
31-ene.-24	1.626.492.575,15	<b>511.152.654,32</b>	30,78%	31,43%	0,57%	6,65%	<b>0,86%</b>	<b>9,80%</b>	500.694.675,01
29-feb.-24	1.619.204.480,79	<b>505.482.095,55</b>	30,60%	31,22%	0,57%	6,65%	<b>0,66%</b>	<b>7,69%</b>	495.552.326,73
31-mar.-24	1.611.904.073,59	<b>500.688.156,87</b>	30,43%	31,06%	0,57%	6,65%	<b>0,50%</b>	<b>5,84%</b>	490.449.109,73
30-abr.-24	1.604.594.890,94	<b>494.687.728,47</b>	30,25%	30,83%	0,57%	6,66%	<b>0,75%</b>	<b>8,62%</b>	485.385.834,63
31-may.-24	1.597.276.498,41	<b>489.831.194,50</b>	30,07%	30,67%	0,57%	6,65%	<b>0,53%</b>	<b>6,16%</b>	480.362.094,26
30-jun.-24	1.589.941.635,92	<b>485.013.820,62</b>	29,90%	30,51%	0,57%	6,65%	<b>0,53%</b>	<b>6,14%</b>	475.375.445,42
31-jul.-24	1.582.800.105,56	<b>478.307.379,00</b>	29,73%	30,22%	0,57%	6,67%	<b>0,93%</b>	<b>10,56%</b>	470.428.568,94
31-ago.-24	1.575.244.741,30	<b>474.499.411,13</b>	29,55%	30,12%	0,57%	6,66%	<b>0,33%</b>	<b>3,92%</b>	465.519.064,68
30-sep.-24	1.567.870.615,97	<b>470.157.816,31</b>	29,38%	29,99%	0,57%	6,65%	<b>0,45%</b>	<b>5,26%</b>	460.645.241,40
31-oct.-24	1.560.479.587,32	<b>463.668.300,14</b>	29,21%	29,71%	0,57%	6,67%	<b>0,91%</b>	<b>10,42%</b>	455.807.424,86
30-nov.-24	1.553.072.211,08	<b>458.801.496,29</b>	29,04%	29,54%	0,57%	6,67%	<b>0,58%</b>	<b>6,72%</b>	451.005.551,16
31-dic.-24	1.545.648.856,43	<b>453.515.164,05</b>	28,87%	29,34%	0,57%	6,67%	<b>0,68%</b>	<b>7,83%</b>	446.239.500,08
31-ene.-25	1.538.211.076,97	<b>447.907.362,69</b>	28,70%	29,12%	0,57%	6,68%	<b>0,76%</b>	<b>8,74%</b>	441.509.490,11
28-feb.-25	1.530.760.982,11	<b>442.223.973,10</b>	28,54%	28,89%	0,58%	6,70%	<b>0,79%</b>	<b>9,06%</b>	436.815.889,25
31-mar.-25	1.523.305.869,05	<b>437.246.945,00</b>	28,37%	28,70%	0,58%	6,70%	<b>0,64%</b>	<b>7,43%</b>	432.160.524,66
30-abr.-25	1.515.840.796,99	<b>430.919.551,95</b>	28,20%	28,43%	0,58%	6,72%	<b>0,96%</b>	<b>10,95%</b>	427.541.725,06
31-may.-25	1.508.376.877,90	<b>425.691.024,54</b>	28,04%	28,22%	0,58%	6,73%	<b>0,72%</b>	<b>8,36%</b>	422.962.354,85
30-jun.-25	1.500.914.181,10	<b>420.874.515,17</b>	27,88%	28,04%	0,58%	6,73%	<b>0,64%</b>	<b>7,41%</b>	418.422.129,06
31-jul.-25	1.493.451.711,83	<b>415.296.239,17</b>	27,72%	27,81%	0,58%	6,74%	<b>0,83%</b>	<b>9,54%</b>	413.920.469,61
31-ago.-25	1.485.976.779,48	<b>411.331.766,42</b>	27,55%	27,68%	0,58%	6,74%	<b>0,46%</b>	<b>5,34%</b>	409.453.584,26
30-sep.-25	1.478.489.217,71	<b>406.483.871,08</b>	27,39%	27,49%	0,58%	6,74%	<b>0,68%</b>	<b>7,84%</b>	405.021.195,21
31-oct.-25	1.470.991.512,23	<b>401.165.397,96</b>	27,23%	27,27%	0,58%	6,75%	<b>0,81%</b>	<b>9,25%</b>	400.623.749,40
30-nov.-25	1.463.480.078,98	<b>396.438.676,26</b>	27,08%	27,09%	0,58%	6,76%	<b>0,67%</b>	<b>7,76%</b>	396.260.035,94
31-dic.-25	1.455.975.410,12	<b>391.075.238,01</b>	26,92%	26,86%	0,58%	6,77%	<b>0,84%</b>	<b>9,68%</b>	391.935.349,12
31-ene.-26	1.448.462.769,29	<b>386.961.144,15</b>	26,76%	26,72%	0,58%	6,77%	<b>0,54%</b>	<b>6,28%</b>	387.645.428,19
28-feb.-26	1.440.953.667,25	<b>383.696.465,65</b>	26,61%	26,63%	0,58%	6,76%	<b>0,33%</b>	<b>3,85%</b>	383.393.090,11
31-mar.-26	1.433.463.669,15	<b>379.182.154,68</b>	26,45%	26,45%	0,58%	6,76%	<b>0,66%</b>	<b>7,64%</b>	379.182.154,68

